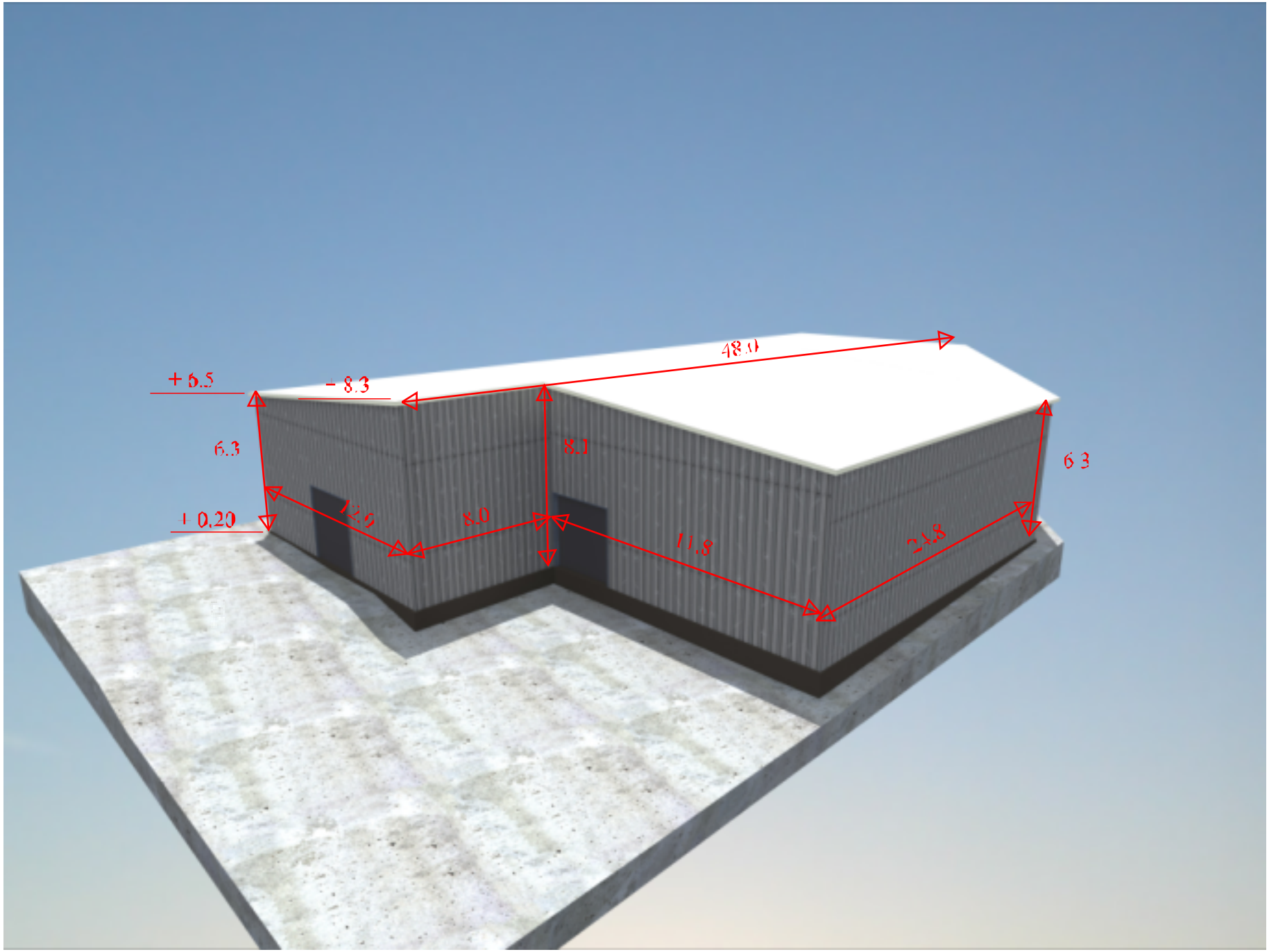
+ 6.5
- 8.3
48.11
6.3
8.1
6.3
+ 0.20
12.2
8.0
11.8
24.3

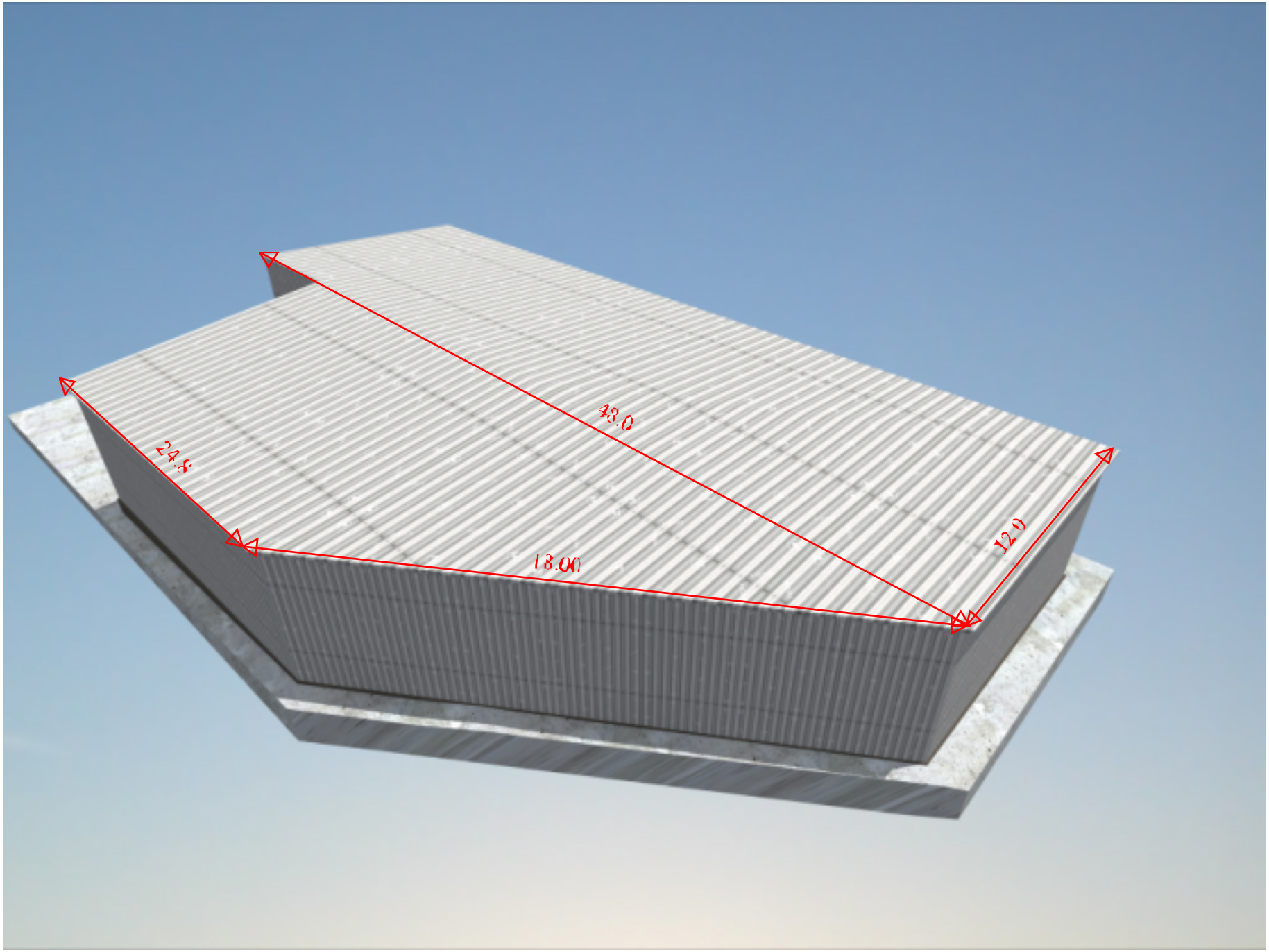
24.8
43.0
18.00
12.0

