Basement Floor Plan
Scale 1:200
sardafis sarTulis gegema
m 1:200

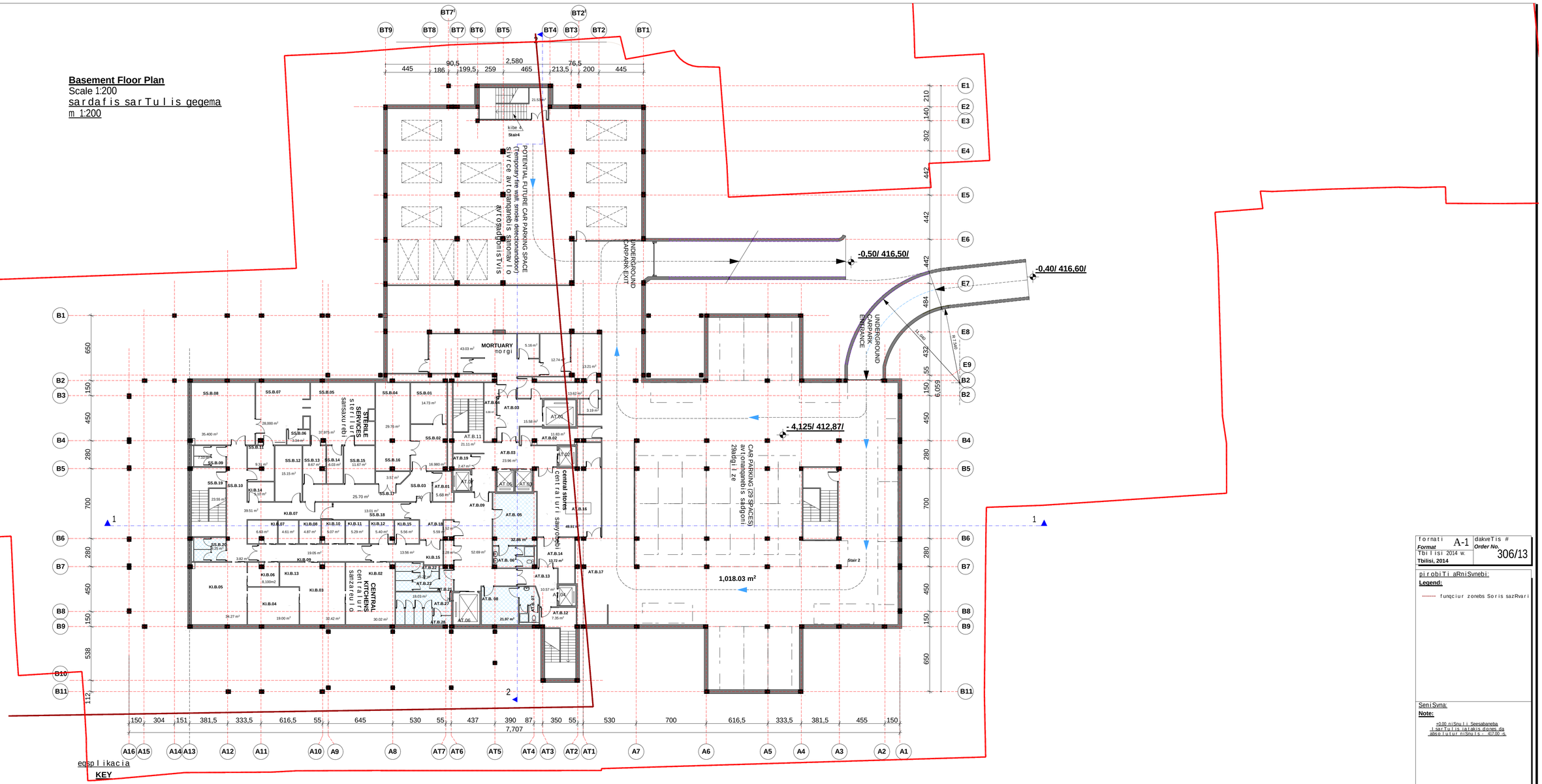

eqspl ikacia

KEY

sardafi
Basement

1 miwisqveSa avtomanqanebis sadgomi 27 adgilze
Underground car parking , 27 places
2 sivrce avtomanqanebis samomavlo sadgomisTvis
Potential future car parking space

AT.B.01 menejerebis ofisi
M Managers office
AT.B.02 derefani
Corridor
AT.B.03 liftis holi
Lift lobby
AT.B.04 eleqtro farebi
Elec switchboard C/PD
AT.B.05 samedicino personalis gasaxdelebi (qalTa)
Female staff change
AT.B.06 samedicino personalis tualetebi (qalTa)
Female staff toilets
AT.B.07 samedicino personalis tualetebi (manakacTa)
Male staff toilets
AT.B.08 samedicino personalis gasaxdeli (manakacTa)
Male staff change
AT.B.09 mosacdeli sivrce
Waiting area
AT.B.10 eleqtro farebi
Elec switchboard C/PD
AT.B.11 kibis baqani
Stair landing
AT.B.12 kibis baqani
Stair landing
AT.B.13 derefani
Corridor
AT.B.14 sufTa TeTreulis Sesanaxi
Clean linen store
AT.B.15 sufTa amwe
Clean hoist
AT.B.16 centraluri sawyobebi
Central stores
AT.B.17 ????
?
AT.B.18 naxmari iaraRebis Sesanaxi
Disposal hold
AT.B.19 satviriTo lifti
Goods lift
AT.B.20 kibis baqani
Stair landing
AT.B.21 saSxapesTan misasvleli/tanburi
Pass to showers
AT.B.22 manakacTa tualeti
Male WC
AT.B.23 samedicino personalis saSxape (manakacTa)
Male staff showers
AT.B.24 saSxape
Shower cubicle
AT.B.25 saSxape
Shower cubicle
AT.B.26 saSxape
Shower cubicle
AT.B.27 samedicino personalis saSxape (qalTa)
Female staff showers
AT.B.28 qalTa tualeti
Female WC
AT.B.29 saSxape
Shower cubicle
AT.B.30 saSxape
Shower cubicle
AT.B.31 saSxape
Shower cubicle
AT.B.32 saSxape
Shower cubicle

M meorexarisxovani/damxmare samzareulo
Satellite End Kitchen

KI.B.01 ?????
?????
KI.B.02 dasafasovebeli/fxvnilisebri sakvebis Sesanaxi
Bulk provisions store
KI.B.03 pacientebis kvebis momsaxureba
Patient meal service
KI.B.04 gagrilebuli sufTa urikebi/WurWeli sapalato ganyofilebisTvis
Chilled clean ward trolley/crockery
KI.B.05 dabrunebuli WurWlis centraluri samrecxao
Returns/central wash up
KI.B.06 WurWlis miReba/Senaxva
Returns hold
KI.B.07 dasafasovebeli/fxvnilisebri gagrilebuli sakvebis Sesanaxi
Bulk chilled meal store
KI.B.08 gayinuli sakvebi produqtebis Sesanaxi
Frozen food store
KI.B.09 sufTa derefani
Clean corridor
KI.B.10 gagrilebuli bostneulis Sesanaxi
Chilled vegetables store
KI.B.11 puris Sesanaxi, mSrali
Dry bread store
KI.B.12 gacivebuli rZis nawarmebis Sesanaxi
Chilled dairy store
KI.B.13 kvabebis samrecxao
Pot wash
KI.B.14 personalis gasaxdeli-gamosacvleli/dabana
Staff change/wash
KI.B.15 samzareulos personalis (mzareulis) gasaxdeli
Staff change/cook

steriluri samsaxurebi
Sterile Services

SS.B.01 sterilizatoris sanamqano /osmotikuri danadgari
Steriliser plant room/ro plant
SS.B.02 damuSavebuli produqciis gacema-gagzavna-ganawileba
Processed products dispatch
SS.B.03 eleqtro fari
Elec switchboard C/PD
SS.B.04 sterilizatoris datvirTvis oTaxi
Steriliser loading area
SS.B.05 instrumentebis Semowmebis, awyobis da SefuTva-dakompleqtebis oTaxi
IAP room
SS.B.06 damlageblebis oTaxi (samrecxao)
Cleaners room (wash)
SS.B.07 samrecxao
Wash room
SS.B.08 dabinZurebuli nivTebis miReba/droebiTi Senaxva
Contaminated goods receipt/ holding
SS.B.09 manakacTa tualeti
Male WC
SS.B.10 binZuri derefani
Dirty corridor
SS.B.11 spec. sagarderobo (binZuri, arasteriluri procesebi)
Gowning room (dirty processes)
SS.B.12 gadasaceni masalebis Sualeduri Sesanaxi (samrecxao)
Materials transfer store (wash)
SS.B.13 specialuri sagarderobo (instrumentebis Semowmebis, awyobis da SefuTva-dakompleqtebis saTavsis)
Gowning room (IAP)
SS.B.14 damlageblebis oTaxi
Cleaners room
SS.B.15 gadasaceni masalebis Sualeduri Sesanaxi (instrumentebis Semowmebis, awyobis da SefuTva-dakompleqtebis saTavsis)
Materials transfer store (IAP)
SS.B.16 sterilizatoris gagrilebis sivrce
Steriliser cooling area
SS.B.17 sufTa derefani
Clean corridor
SS.B.18 binZuri derefani
Dirty corridor
SS.B.19 kibis baqani
Stair landing
SS.B.20 qalTa tualeti
Female WC

formati A-1 dakveTis #
Format *Order No.*
Tbilisi 2014 w. 306/13
Tbilisi, 2014

pirobiTi aRniSvnebi:
Legend:
------- funqciur zonebs Soris sazRvari

SeniSvna:
Note:
±0.00 niSnuli Sesabameba
isaTuris iatakis dones da absoluturniSnuls - 417.00 -s

Sps "axali saqgaliqniergroeqti"
"Akhali Sakkalakmshenproekti" LTD
al. yazbegis ganz. #2 /
pekinis q. #34
2 Al. Kazbegi Ave. / 34 Pekin Str., Tbilisi
Phone: (995 032) 2 37 52 26

proeqtis saxelwodeba
Project
q. TbilisSi, d. uznaZis q. #58 da u. CxeiZis q. #17-Si ndebare saavadmyofo
General Hospital
at 17 Ushangi Chkheidze Str./
58 Dimitri Uznadze Str., Tbilisi

Tanamdeboba Position	gvari Name	xelmowera Signature
direqtori Director:	B. miranaSvili B. Mirianashvili	
arq. gany. ufr. Arch. Dpt. Head	v. cuxiSvili V. Tsukhishvili	
avtori Design Author		

dasaxeleba
sardafis sarTulis gegma
Basement Floor Plan

masStabi
Scale
1:200

stadia Design Stage	furceli Dwg No.	suraTis Of
p / Dr.D	A-16	29

First Floor

Scale 1:200

l sarTul is gegema

m 1:200

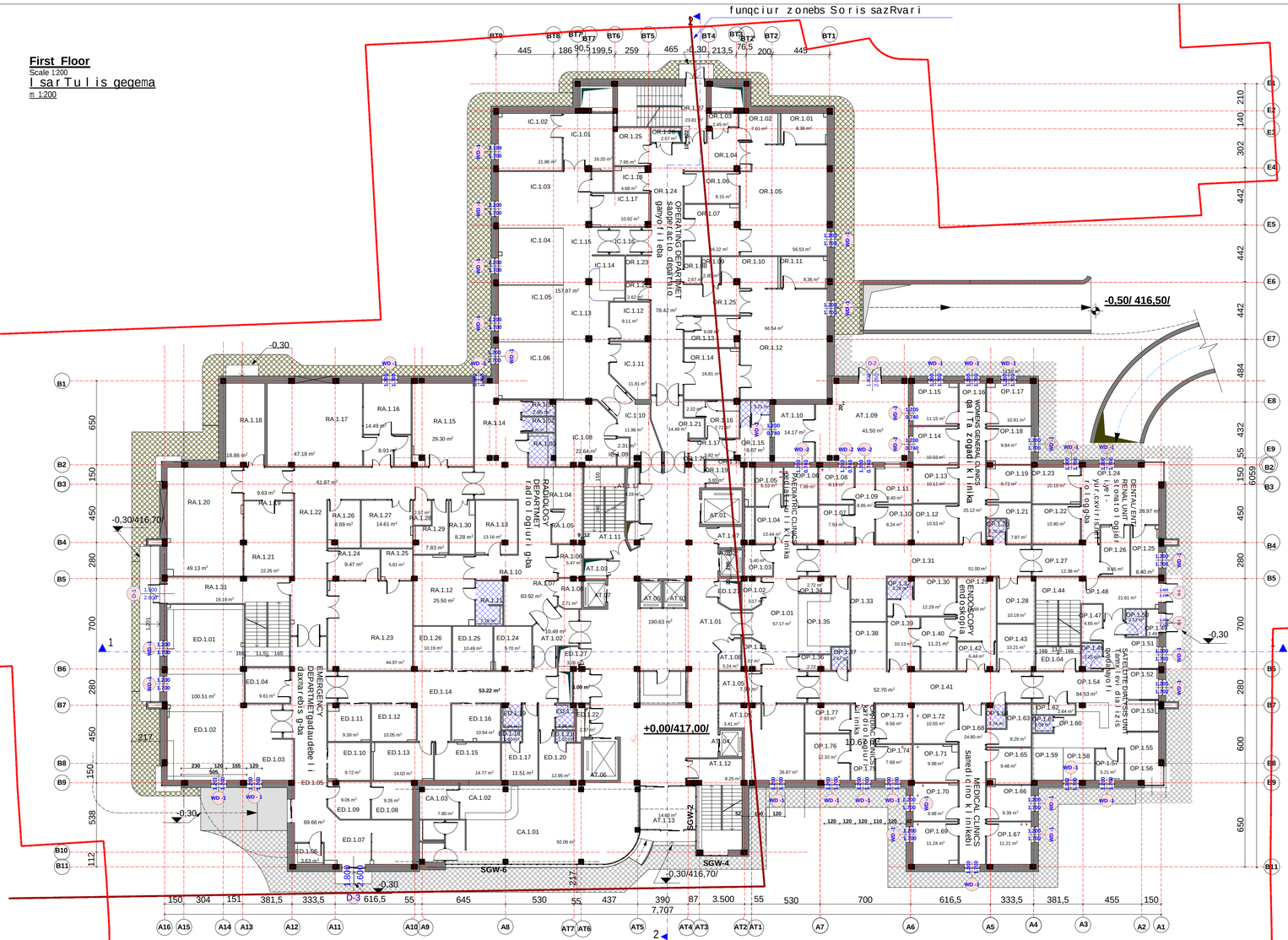

egsplikacia

Key

AT.1.01 atriumi/mimRebi
Atrium/Reception
AT.1.02 gasasvleli

AT.1.03 eleqtro saltes saTavsi
Elec.bus bar
AT.1.04 dgaris Saxti
Riser duct
AT.1.05 banki
Bank
AT.1.06 afTiaqi
Pharmacy
AT.1.07 saxnari iaraRebis Sesanaxi
Disposal hold
AT.1.08 dgaris Saxti
Riser duct
AT.1.09 mTavari eleqtro faris oTaxi
Main switchgear
AT.1.10 damxmare saTavsi

AT.1.11 kibis ujredi
Stair landing
AT.1.12 kibis ujredi
Stair landing
AT.1.13 orpiris qarisgan damcavi tamburi
Draught lobby

gadaudebeli daxmarebis ganyofileba
Emergency Department
ED.1.01 reanimacia
Resussitation
ED.1.02 reanimacia
Resussitation
ED.1.03 mobiluri rentgeni/defibrilatori
Mobile X-Ray/Defib
ED.1.04 sawyobi
Store
ED.1.05 derefani
Corridor
ED.1.06 invalidebis tualeti
Dis WC
ED.1.07 mosacdeli
Waiting room
ED.1.08 ofisi
Office
ED.1.09 minRebi
Reception
ED.1.10 samedicino daxmarebis gawevis rigiTobis dadgena
Triage
ED.1.11 saproceduro 6
Treat
ED.1.12 saproceduro 5
Treat

ED.1.13 WuiYiani damxmare saTavsi
Dirty utility
ED.1.14 derfani
Corridor
ED.1.15 sufTa damxmare saTavsi
Clean utility
ED.1.16 saproceduro 4
Treat
ED.1.17 personalis gasaxdeli/gamosacvleli (mamakacTa)
Male staff change
ED.1.18 personalis sankvanZi
Staff WC
ED.1.19 pacientebis sankvanZi
Patient WC
ED.1.20 personalis gasaxdeli/gamosacvleli (qalTa)
Female staff change
ED.1.21 personalis sankvanZi
Staff WC
ED.1.22 eleqtro farebi
Electrical switchboard C/PD
ED.1.23 pacientebis sankvanZi
Patient WC
ED.1.24 saproceduro 3
Treat
ED.1.25 saproceduro 2
Treat
ED.1.26 saproceduro 1
Treat
ED.1.27 dgaris Saxti
Riser duct

rentgenologiuri ganyofileba
Radiology Department
RA.1.01 sankvanZi
WC
RA.1.02 sankvanZi
WC
RA.1.03 invalidebis sankvanZi
Dis WC
RA.1.04 minRebi
Reception
RA.1.05 ofisi
Office
RA.1.06 eleqtro farebi
Elec switchboard C/PD
RA.1.07 mosacdeli sivrce
Waiting area
RA.1.08 dgaris Saxti
Riser duct
RA.1.09 damlageblebis oTaxi
Cleaners room
RA.1.10 derefani
Corridor
RA.1.11 sapirfareSo / gamosacvleli
WC / change
RA.1.12 ultrabgera
Ultrasound
RA.1.13 yel-yur-cxviris kabineti
ENT
RA.1.14 mTavari mosacdeli
Main waiting area
RA.1.15 zogadi rentgeni
General X-Ray
RA.1.16 marTvis oTaxi
Control room
RA.1.17 kompiuteruli tomografis skaneri
CT scanner
RA.1.18 magnituri rezonansis gamosaxulebis teqnikuri oTaxi
MRI technical room
RA.1.19 marTvis oTaxi
Control room
RA.1.20 magnituri rezonansis gamosaxulebis skaneri
MRI scanner
RA.1.21 tamburi
Passway
RA.1.22 derefani
Corridor
RA.1.23 kaTeteruli laboratoria
Catheter Lab
RA.1.24 marTvis oTaxi
Control room
RA.1.25 teqnikuri saTavsi
Technical room
RA.1.26 angariSis Cabarebis oTaxi
Reporting room
RA.1.27 sareabilitacio oTaxi
Recovery
RA.1.28 pacientebis gamosacvleli /gasaxdeli
Patient change
RA.1.29 WuiYiani damxmare saTavsi
Dirty utility
RA.1.30 sawyobi
Store
RA.1.31 kibis ujredi
Stair landing

ambulatoria
Outpatient Department
OP.1.01 mosacdeli
Wait
OP.1.02 dgarebis Saxta
Riser duct
OP.1.03 damlageblebis oTaxi
Cleaners room
pediatriuli klinika
Paediatric Clinics
OP.1.04 mosacdeli/saTanaSo sivrce
Wait/ play area
OP.1.05 kabineti
Room
OP.1.06 kabineti
Room
OP.1.07 travmatologiuri klinika
Trauma clinic
OP.1.08 ortopediuli klinika
Orthopaedic clinic
OP.1.09 derefani
Corridor
OP.1.10 urologiur-nefrologiuri klinika
Urology/nephrology clinic
OP.1.11 nevropaTologiuri klinika
Neuropathology clinic
OP.1.12 oftalmologiuri klinika
Opthalmology clinic
OP.1.13 zogadi mkurnalobis klinika
General medical clinic

yel-yur-cxviris, Tirkmelebis qvedanayofi
Dental / ENT / Renal Unit
OP.1.22 stomatologiuri rentgeni
Dental X-Ray
OP.1.23 stomatologiuri klinika
Dental clinic
OP.1.24 mosacdeli
Wait
OP.1.25 Tirqmelebis klinika
Renal clinic
OP.1.26 yel-yur-cxviris klinika
ENT clinic
OP.1.27 derefani
Corridor
OP.1.28 ultrabgeris kabineti (ginekol/samzeano)
Ultrasound room (gynea/natal)
OP.1.29 endoskopiis saprocoduro
Endoscope procedures room
OP.1.30 endoskopiis oynis/ganosacvleli oTaxi
Endoscope enema /change room
OP.1.31 derefani
Corridor
OP.1.32 tualeti
WC
OP.1.33 mosacdeli
Wait
OP.1.34 eleqtro farebi
Elec switchboard C/PD
OP.1.35 minRebi
OPD reception

OP.1.36 eleqtro farebi
Elec switchboard C/PD
OP.1.37 tualeti
WC
OP.1.38 mosacdeli
Wait
OP.1.39 holi
Lobby
OP.1.40 endoskopiis Semdeg reabilitaciis oTaxi
Endoscope recovery
OP.1.41 derefani
Corridor
OP.1.42 endoskopiis sufTa saTavsi/gamWoli gasasvleli
Endoscope clean/pass through
OP.1.43 sawyobi
Store
OP.1.44 kibis ujredi
Stair landing
Tanmxlebi dializis qvedanayofi
Satellite Dialysis Unit
OP.1.45 tualeti
WC
OP.1.46 tualeti
WC
OP.1.47 sufTa saTavsi
Clean utility
OP.1.48 derefani
Corridor
OP.1.49 uku-osmotikuri danadgari
Ro plant room (TBC)
OP.1.50
Dis WC
OP.1.51 mozrdilTa dializi
Adult dialysis
OP.1.52 mozrdilTa dializi
Adult dialysis
OP.1.53 mozrdilTa dializi
Adult dialysis
OP.1.54 derefani
Corridor
OP.1.55 mosacdeli
Wait
OP.1.56 sasnelebis daxli/kuTxe
Beverage bay
OP.1.57 WuiYiani saTavsi
Dirty utility
OP.1.58 bavSvTa dializi
Child dialysis
OP.1.59 bavSvTa dializi
Child dialysis
OP.1.60 mqTnis saguSago /minRebi
Nurse base/reception
OP.1.61 tualeti
WC
OP.1.62 sufTa Tetreuli
Clean linen
OP.1.63 diagnostikuri kabineti
Diagnostic room
OP.1.64 tualeti
WC

sanedicino-sankurnalo klinikebi
Medical Clinics
OP.1.65 gastro-enterologiuri klinika
Gastro-eenterology clinic
OP.1.66 proqtologiuri, kolorestaluri klinika
Proctology/colorectal clinic
OP.1.67 imunologiuri da alergologiuri klinika
Immunology/allergology clinic
OP.1.68 derefani
Corridor
OP.1.69 dermatologiur-venerologiuri klinika
Dermatology/venerology clinic
OP.1.70 hematologiuri klinika
Hematology clinic
OP.1.71 pulmonologiuri klinika
Pulmonology clinic
OP.1.72 infeqciono logiuri klinika
Infectionology clinic

kardioklinikebi
Cardiac Clinics
OP.1.73 kardiologiuri klinika
Cardiology clinic
OP.1.74 angiologiuri klinika
Angiology clinic
OP.1.75 derefani
Corridor
OP.1.76 dativrTva-daZabis, eqos kabineti
Stress/ echo room
OP.1.77 ekg/diagnostikuri kabineti
ECG/diagnostic room
OP.1.78 dgarebis Saxti
Riser duct

saoperacio ganyofileba
Operating Department
OR.1.01 WuiYiani saTavsi
Dirty utility
OR.1.02 qirurgebis xelsabani
Scrub
OR.1.03 sawyobi
Operating theatre/cardiac
OR.1.04 gamosasvleli tamburi
Exit bay
OR.1.05 saoperacio/tramvatologia
Operating theatre/trauma
OR.1.06 steriluri momzadebis oTaxi
Sterile prep room
OR.1.07 anesteziis oTaxi
Anaesthetic room
OR.1.08 damlagebeli
Cleaner
OR.1.09 sawyobi
Store
OR.1.10 qirurgebis xelsabani
Scrub
OR.1.11 WuiYiani saTavsi
Dirty utility
OR.1.12 saoperacio/kardiologia
Operating theatre/cardiac
OR.1.13 steriluri momzadebis oTaxi
Sterile prep room
OR.1.14 anesteziis oTaxi
Anaesthetic room
OR.1.15 saordinatoro
Staff room
OR.1.16 angariSebis Cabarebis oTaxi
Reporting room
OR.1.17 tamburi
Passway
OR.1.18 personalis sapirfareSoebi
Staff toilets
OR.1.19 personalis sapirfareSoebi
Staff toilets
OR.1.20 personalis sapirfareSoebi
Staff toilets
OR.1.21 saoperaciod registracia/gadayvana
Theatre registration/transfer
OR.1.22 saoperacios sawyobi
Theatre store
OR.1.23 mobiluri skaneri
Mobile scanner bay
OR.1.24 derefani
Corridor
OR.1.25 saoperacios sawyobi
Theatre store
OR.1.26 eleqtro farebi
Elec switchboard C/PD
OR.1.27 kibis ujredi
Stair landing

intensiuri Terapia, operaciis Semdgomi movla
Intensive Care / Theatre Recovery
IC.1.01 specialuri garderobi holi/haersaketi
Goyning lobby/airlock
IC.1.02 intensiuri Terapiis izolatori 1
ICU isolation room 1
IC.1.03 intensiuri Terapiis izolatori 2
ICU isolation room 2
IC.1.04 intensiuri Terapiis izolatori 3
ICU isolation room 3
IC.1.05 intensiuri Terapiis izolatori 4
ICU isolation room 4
IC.1.06 intensiuri Terapiis izolatori 5
ICU isolation room 5
IC.1.07 personalis gasaxdeli/gamosacvleli (qalTa)
Staff change (female)
IC.1.08 personalis gasaxdeli/gamosacvleli (mamakacTa)
Staff change (male)
IC.1.09 eleqtro farebi
Elec switchboard C/PD
IC.1.10 tamburi
Passway
IC.1.11 nayari saxarji masalebis sawyobi
Bulk consumables store
IC.1.12 sufTa damxmare saTavsi
Clean utility
IC.1.13 defibrilatori
Defib bay
IC.1.14 kavSirgabmulobis punqti
Communications base
IC.1.15 derefani
Corridor
IC.1.16 gasasvleli
Pass through
IC.1.17 WuiYiani damxmare saTavsi
Dirty utility

CA.1.01 kafe
Cafe
CA.1.02 kafes barisdaxli
Cafe (bar) server
CA.1.03 kafes damxmare saTavsi
Cafe server

liftebi
Lifts

AT.01 sawolebis lifti 1
Bed lift 1
AT.02 binZuri amwe
Dirty hoist
AT.03 mgzavrebis mTavari lifti 1
General passenger lift 1
AT.04 sufTa amwe
Clean hoist
AT.05 mgzavrebis mTavari lifti 2
General passenger lift 2
AT.06 sawolebis lifti 2
Bed lift 2
AT.07 satvirTo lifti
Goods lift

invalidebis tualeti

formati **Format**	A-1
Tbilisi 2014 w. **Tbilisi, 2014**	dakveTis # **Order No.** 306/13

pirobiTi aRniSvnebi:

Legend:

------ funqciur zonebs Soris sazRvari

SeniSvna:

Note:

+0,00 niSnuli seesabameba
lsarTulis zRvis done da
absoluturi niSnuli - 417,00 -s

Sps "axali saqgaTagrSenqneqti"
"Akhali Sakkalakmshenqroekti" LTD
al. yazbegis ganz. #2 /
pekinis q. #34
2 Al. Kazbegi Ave. / 34 Pekin Str., Tbilisi
Phone: (995 032) 2 37 52 26

proeqtis saxelwodeba
Project

q. TbilisSi, d. uznaZis q. #58 da
u. CxeiZis q. #17-Si mdebare
saavadmyofo
General Hospital
at 17 Ushangi Chkheidze Str./
58 Dimitri Uznadze Str., Tbilisi

Tanamdeboba Position	gvari Name	xelmowera Signature
direqtori Director:	B. mirianaSvili B. Mirianashvili	
arq. gamy. ufr. Arch. Dpt. Head	v. cuxiSvili V. Tsukhishvili	
avtori Design Author		

dasaxeleba
lsarTulis gegema
First Floor

nasStabi
Scale
1:200

stadia Design Stage	furceli Dwg No.	sul furc. Of
p / Dr.D	A-17	29

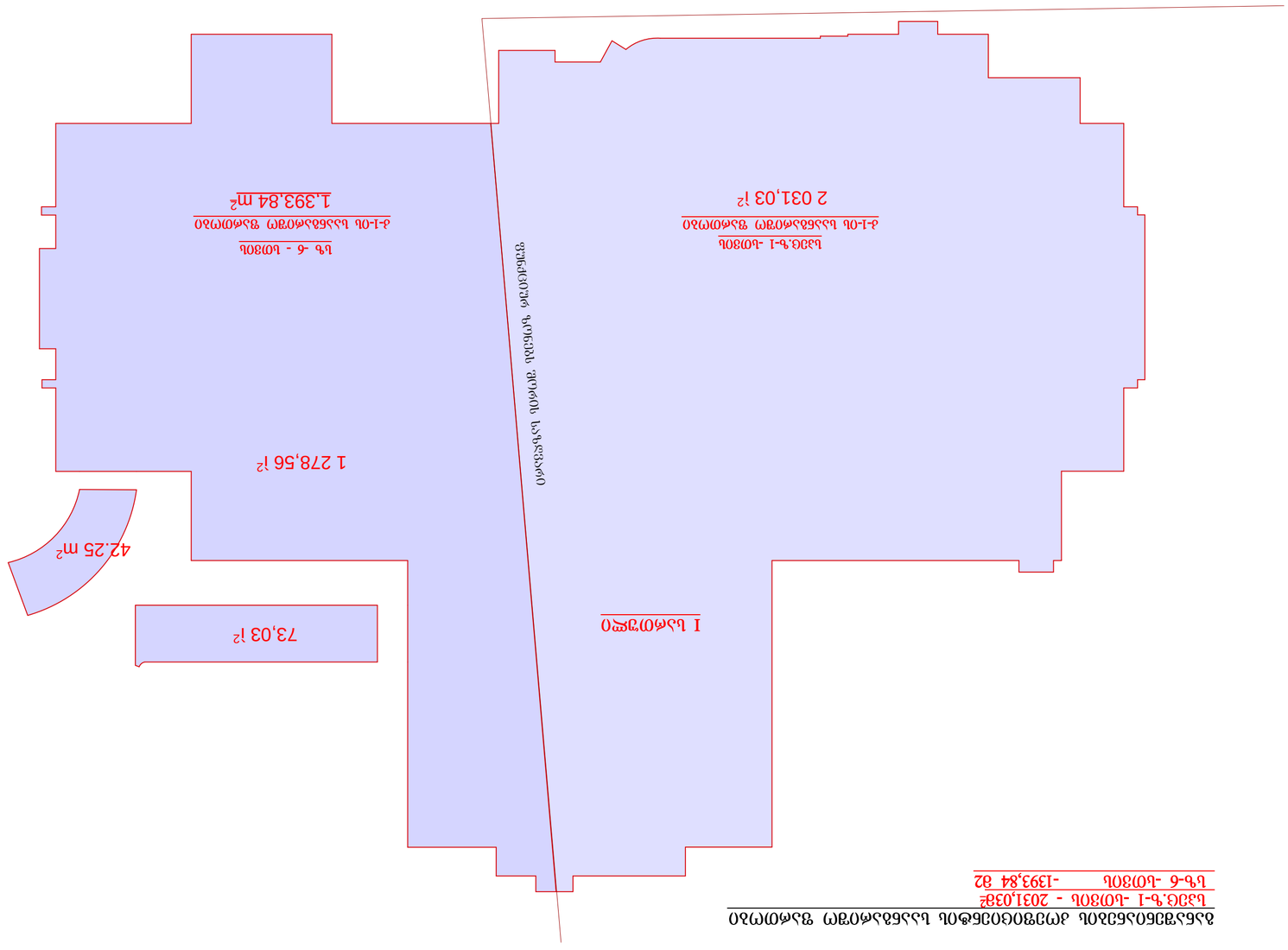
Ъ3ƃ.Ъ-1 -Ц03ƃЦ
2 031,03 i²
Ц3ƃ6Ъ4ѳ7ƃѳ ƹЪѳѳ4ѳ7ƃѳ Ц44ƃЪ4ѳ7ƃѳ д-1-Ц
Ъ4-6 -Ц03ƃЦ -1393,84 ƃ2
Ц3ƃ6Ъ4ѳ7ƃѳ ƹЪѳѳ4ѳ7ƃѳ Ц44ƃЪ4ѳ7ƃѳ д-1-Ц
1 278,56 i²
42.25 m²
73,03 i²
I Ц3ѳ0ƺ3ѭ0
0ѳѳ433ѳ60 Ц0ѳѳ0Ь ЧƃЦ9Ц0Ъ ѳƃ0ƃ9ƃ43ƃ
1,393.84 m²
Ъ4 -6 - Ц03ƃЦ
Ц3ƃ6Ъ4ѳ7ƃѳ ƹЪѳѳ4ѳ7ƃѳ Ц44ƃЪ4ѳ7ƃѳ д-1-Ц

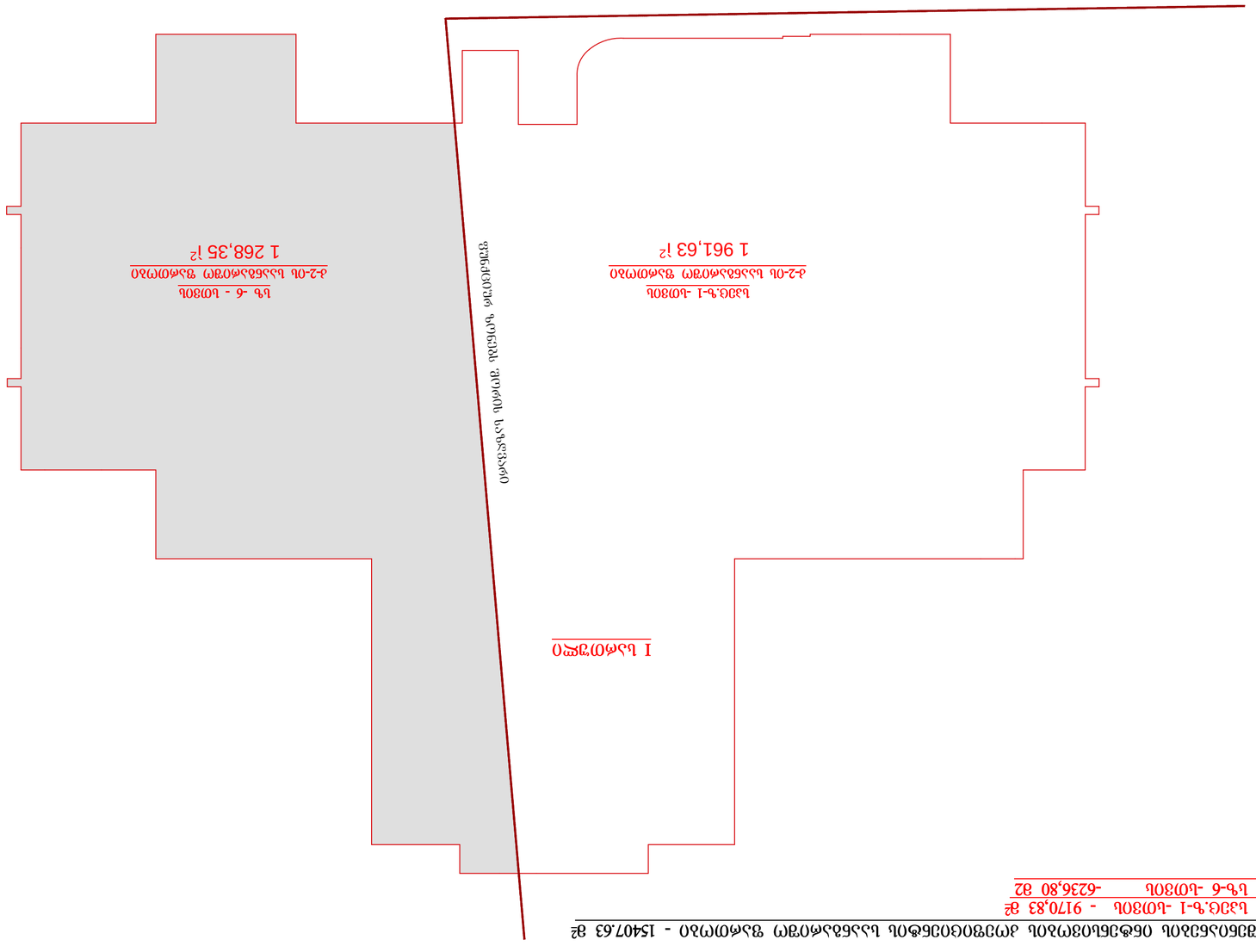

ზანაკვეთების ნახაზი ერთობლივი ფართობი - 15407.63 მ²

ს/კ 61:06:0600001:1 - ზემო ნაბახული 9170.83 მ²

ს/კ 61:06:0600001:2 - ზემო ნაბახული 6236.80 მ2

II sarTuli gegma
Second Floor Plan /
Scale 1:200

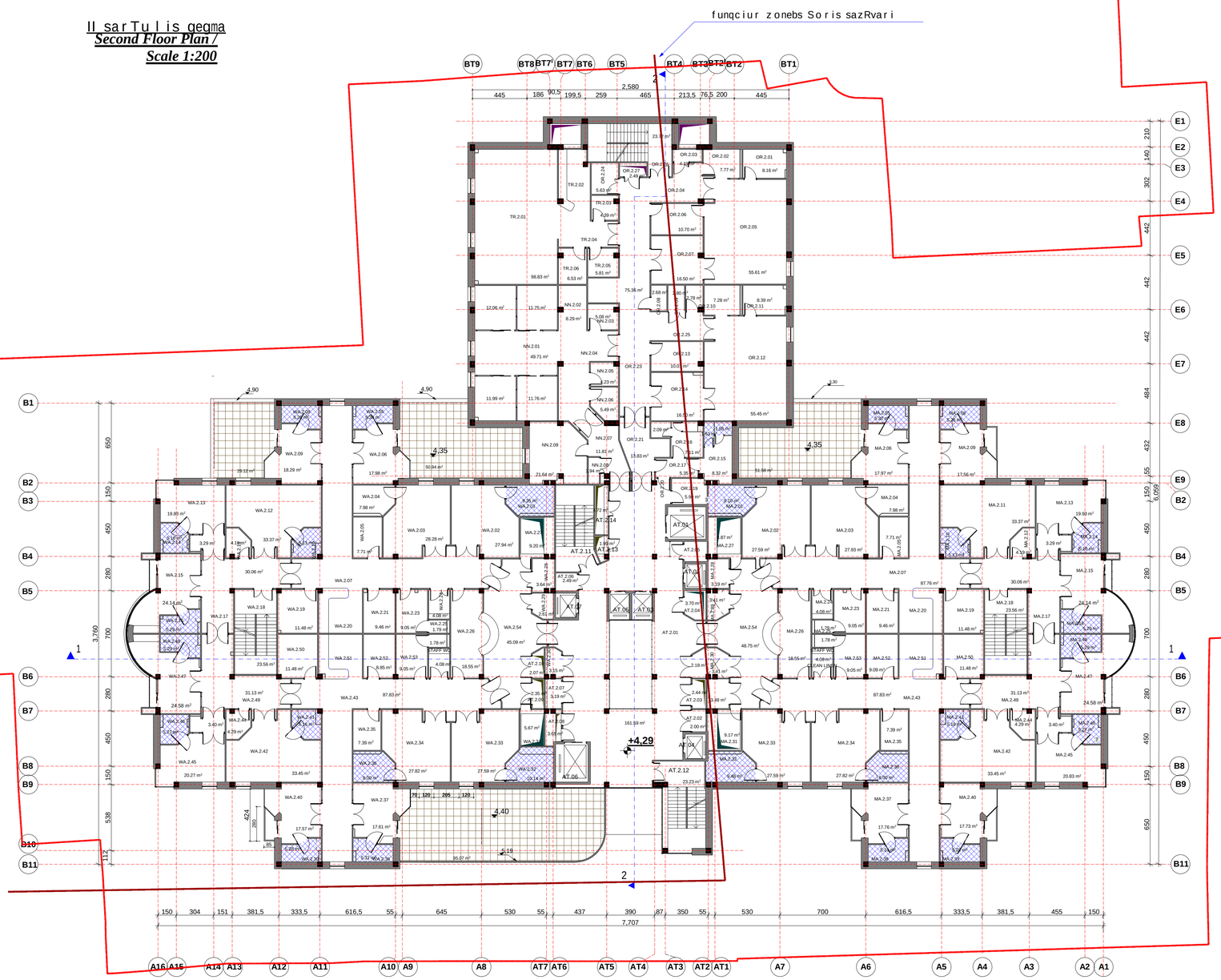

eqsplikacia
Key

AT.2.01 vestibiuli
Lobby
AT.2.02 elektro gamanawil.fari
Elec DBDB
AT.2.03 sainJinro gayvanilobis Saxti 1
Pipework rizer 1DB
AT.2.04 elektro sal tes saTavsi
Elec.bus bar
AT.2.05 saxmari iaraRebis Sesanaxi
Disposal hold
AT.2.06 elektro sal tes saTavsi
Elec.bus bar
AT.2.07 elektro gamanawil.fari
Elec DBDB
AT.2.08 elektro gamanawil.fari
Elec DBDB
AT.2.09 neqanikuri Saxti
Mech rizer (KIT)
AT.2.10 neqanikuri Saxti
Mech rizer (S/S)
AT.2.11 STAIRCASE
kibis ujredi
AT.2.12 STAIRCASE
kibis ujredi
AT.2.13 sainJinro gayvanilobis Saxti 2
Pipework rizer 2DB
AT.2.14 neqanikuri Saxti 7
Mech rizer 7

WA.2.01 ENSUITE WC/SH
monijnave WC/saSxape
WA.2.02 DUAL OCCUPANCY ROOM
2-sawoliani palata
WA.2.03 DUAL OCCUPANCY ROOM
2-sawoliani palata
WA.2.04 ENSUITE WC/SH
monijnave WC/saSxape
WA.2.05 STORE
sawyobi
WA.2.06 SINGLE BEDROOM
1-sawoliani palata
WA.2.07 CORRIDOR
derefani
WA.2.08 ENSUITE WC/SH
monijnave WC/saSxape
WA.2.09 SINGLE BEDROOM
1-sawoliani palata
WA.2.10 ENSUITE WC/SH
monijnave WC/saSxape
WA.2.11 DUAL OCCUPANCY ROOM
2-sawoliani palata
WA.2.12 STORE
sawyobi
WA.2.13 VIP ROOM
VIP palata
WA.2.14 ENSUITE WC/SH
monijnave WC/saSxape
WA.2.15 SINGLE BEDROOM
1-sawoliani palata
WA.2.16 ENSUITE WC/SH
monijnave WC/saSxape
WA.2.17 CORRIDOR
derefani
WA.2.18 STAIRCASE
kibis ujredi
WA.2.19 DIRTY UTILITY
WuiliyianidanxnaresaTavsi
WA.2.20 NURSE BASE
eqTnis saguSago
WA.2.21 CLEAN UTILITY
suftaTa danxnaresaTavsi
WA.2.23 MALE CHANGE
nanakacebis gasaxdeli
WA.2.24 CLEAN LINEN
suftaTeTreuli
WA.2.25 STAFF WC
personaliwc
WA.2.26 WARD CLERK/OFFICE
sapalato qvedanayofis ufrosi/ofisi
WA.2.27 DISPOSAL HOLD
iaraRebis Sesanaxi
WA.2.28 ELEC SWITCH C/PD
elektro gadamrTveli
WA.2.29 RISER DUCT
dgaris Saxti
WA.2.30 RISER DUCT
dgaris Saxti
WA.2.31 CLEANERS ROOM
damlageblioTaxi
WA.2.32 ENSUITE WC/SH
monijnave WC/saSxape
WA.2.33 DUAL OCCUPANCY ROOM
2-sawoliani palata
WA.2.34 DUAL OCCUPANCY ROOM
2-sawoliani palata
WA.2.35 STORE
sawyobi
WA.2.36 ENSUITE WC/SH
monijnave WC/saSxape
WA.2.37 SINGLE BEDROOM
1-sawoliani palata
WA.2.38 ENSUITE WC/SH
monijnave WC/saSxape
WA.2.39 ENSUITE WC/SH
monijnave WC/saSxape
WA.2.40 SINGLE BEDROOM
1-sawoliani palata
WA.2.41 ENSUITE WC/SH
monijnave WC/saSxape
WA.2.42 DUAL OCCUPANCY ROOM
2-sawoliani palata
WA.2.43 CORRIDOR
derefani
WA.2.44 STORE
sawyobi
WA.2.45 VIP ROOM
VIP palata
WA.2.46 ENSUITE WC/SH
monijnave WC/saSxape
WA.2.47 SINGLE BEDROOM
1-sawoliani palata
WA.2.48 ENSUITE WC/SH
monijnave WC/saSxape
WA.2.49 CORRIDOR
derefani
WA.2.50 DIRTY UTILITY
WuiliyianidanxnaresaTavsi
WA.2.51 NURSE BASE
eqTnis saguSago
WA.2.52 CLEAN UTILITY
suftaTa danxnaresaTavsi
WA.2.53 CLEAN UTILITY
suftaTa danxnaresaTavsi
WA.2.54 RECEPTION
miniRebi
WA.2.55 ENSUITE WC/SH
monijnave WC/saSxape

MA.2.01 ENSUITE WC/SH
monijnave WC/saSxape
MA.2.02 DUAL OCCUPANCY ROOM
2-sawoliani palata
MA.2.03 DUAL OCCUPANCY ROOM
2-sawoliani palata
MA.2.04 ENSUITE WC/SH
monijnave WC/saSxape
MA.2.05 STORE
sawyobi
MA.2.06 SINGLE BEDROOM
1-sawoliani palata
MA.2.07 CORRIDOR
derefani
MA.2.08 ENSUITE WC/SH
monijnave WC/saSxape
MA.2.09 SINGLE BEDROOM
1-sawoliani palata
MA.2.10 ENSUITE WC/SH
monijnave WC/saSxape
MA.2.11 DUAL OCCUPANCY ROOM
2-sawoliani palata
MA.2.12 STORE
sawyobi
MA.2.13 VIP ROOM
VIP palata
MA.2.14 ENSUITE WC/SH
monijnave WC/saSxape
MA.2.15 SINGLE BEDROOM
1-sawoliani palata
MA.2.16 ENSUITE WC/SH
monijnave WC/saSxape
MA.2.17 CORRIDOR
derefani
MA.2.18 STAIRCASE
kibis ujredi
MA.2.19 DIRTY UTILITY
WuiliyianidanxnaresaTavsi
MA.2.20 NURSE BASE
eqTnis saguSago
MA.2.21 CLEAN UTILITY
suftaTa danxnaresaTavsi
MA.2.23 MALE CHANGE
nanakacebis gasaxdeli
MA.2.24 CLEAN LINEN
suftaTeTreuli
MA.2.25 STAFF WC
personaliwc
MA.2.26 WARD CLERK/OFFICE
sapalato qvedanayofis ufrosi/ofisi
MA.2.27 DISPOSAL HOLD
iaraRebis Sesanaxi
MA.2.28 ELEC SWITCH C/PD
elektro gadamrTveli
MA.2.29 RISER DUCT
dgaris Saxti
MA.2.30 RISER DUCT
dgaris Saxti
MA.2.31 CLEANERS ROOM
damlageblioTaxi
MA.2.32 ENSUITE WC/SH
monijnave WC/saSxape
MA.2.33 DUAL OCCUPANCY ROOM
2-sawoliani palata
MA.2.34 DUAL OCCUPANCY ROOM
2-sawoliani palata
MA.2.35 STORE
sawyobi
MA.2.36 ENSUITE WC/SH
monijnave WC/saSxape
MA.2.37 SINGLE BEDROOM
1-sawoliani palata
MA.2.38 ENSUITE WC/SH
monijnave WC/saSxape
MA.2.39 ENSUITE WC/SH
monijnave WC/saSxape
MA.2.40 SINGLE BEDROOM
1-sawoliani palata
MA.2.41 ENSUITE WC/SH
monijnave WC/saSxape
MA.2.42 DUAL OCCUPANCY ROOM
2-sawoliani palata
MA.2.43 CORRIDOR
derefani
MA.2.44 STORE
sawyobi
MA.2.45 VIP ROOM
VIP palata
MA.2.46 ENSUITE WC/SH
monijnave WC/saSxape
MA.2.47 SINGLE BEDROOM
1-sawoliani palata
MA.2.48 ENSUITE WC/SH
monijnave WC/saSxape
MA.2.49 CORRIDOR
derefani
MA.2.50 DIRTY UTILITY
WuiliyianidanxnaresaTavsi
MA.2.51 NURSE BASE
eqTnis saguSago
MA.2.52 CLEAN UTILITY
suftaTa danxnaresaTavsi
MA.2.53 CLEAN UTILITY
suftaTa danxnaresaTavsi
MA.2.54 RECEPTION
miniRebi
MA.2.55 ENSUITE WC/SH
monijnave WC/saSxape

OR.2.01 DIRTY UTILITY
WuiliyianidanxnaresaTavsi
OR.2.02 SCRUB
qirurgebis xelsabani
OR.2.03 STORE
sawyobi
OR.2.04 EXIT BAY
gasasvleli tamburi
OR.2.05 OPERATING THEATRE 3/GYNEACOLOGY
saoperacio 3 / ginekologia
OR.2.06 STERIL PREP ROOM
steriluri nonzadebis oTaxi
OR.2.07 ANAESTHETIC ROOM
anesteziis oTaxi
OR.2.08 CLEANER
damlagebeli
OR.2.09 STORE
sawyobi
OR.2.10 SCRUB
qirurgebis xelsabani
OR.2.11 DIRTY UTILITY
WuiliyianidanxnaresaTavsi
OR.2.12 OPERATING THEATRE 4/OBSTETRIC
saoperacio 3 / sameano
OR.2.13 STERIL PREP ROOM
steriluri nonzadebis oTaxi
OR.2.14 ANAESTHETIC ROOM
anesteziis oTaxi
OR.2.15 STAFF CHANGE
personalis gasaxdeli
OR.2.16 REPORTING ROOM
angariSis Cabarebis oTaxi
OR.2.17 EXIT BAY
gasasvleli tamburi
OR.2.18 STAFF TOILET
personalis sveli wertili
OR.2.19 STAFF TOILET
personalis sveli wertili
OR.2.20 EXIT BAY
gasasvleli tamburi
OR.2.21 THEATRE REGISTRATION/TRANSFER
saoperacios registraciaPacientebis gadayvana
OR.2.23 THEATRE CORRIDOR
saoperacios derefani
OR.2.24 THEATRE STORE
saoperacios sawyobi
OR.2.25 EXIT BAY
gasasvleli tamburi
OR.2.26 SRAIRCASE
kibis ujredi
OR.2.27 ELEC SWITCH C/PD
elektro gadamrTveli

NN.2.01 NEO NATAL INTENSIVE CARE
axalSobilita intensiuri Terapia
NN.2.02 DIRTY UTILITY
WuiliyianidanxnaresaTavsi
NN.2.03 NICU STORE
intensiuri Terapiis sawyobi
NN.2.04 CORRIDOR
derefani
NN.2.05 NURSE BASE
eqTnis saguSago
NN.2.06 CLEAN UTILITY
suftaTa danxnaresaTavsi
NN.2.07 CORRIDOR
derefani
NN.2.08 ELEC SWITCH C/PD
elektro gadamrTveli
NN.2.09 STAFF ROOM
personalis oTaxi

TR.2.01 THEATRE RECOVERY
operacis Sendgon reabilitacia
TR.2.02 NURSE BASE
eqTnis saguSago
TR.2.03 REC. STORE
sawyobi
TR.2.04 CORRIDOR
derefani
TR.2.05 CLEAN UTILITY
suftaTa danxnaresaTavsi
TR.2.06 DIRTY UTILITY
WuiliyianidanxnaresaTavsi

liftebi
Lifts

AT.01 sawolebis lifti 1
Bed lift 1
AT.02 binZuri amwe
Dirty hoist
AT.03 mgzavrebis mTavari lifti 1
General passenger lift 1
AT.04 suftaTa amwe
Clean hoist
AT.05 mgzavrebis mTavari lifti 2
General passenger lift 2
AT.06 sawolebis lifti 2
Bed lift 2
AT.07 satvirTo liftiGoods lift

formati A-1 *Format*
Tbilisi 2014 w. Tbilisi, 2014
dakveTis # *Order No.* 306/13

pirobiTi aRniSvnebi:
Legend:
------ funqciur zonebs Soris sazRvari

SeniSvna:
Note:
+0.00 niSnuli Seesabameba
i sarTulis jamakis dones da
absoluturniSnuls - 47.00 s.

Sps "saxalisaqparTvelosproeqti"
"Akhali Sakhalakmshenproekti" LTD
al. yazbegis ganz. #2 / pekinis q. #34
2 Al. Kazbegi Ave. / 34 Pekin Str., Tbilisi
Phone: (995 032) 2 37 52 26

proeqtis saxelwodeba
Project
q. TbilisSi, d. uznaZis q. #58 da u. CxeiZis q. #17-Si mdebare saavadmyofo
General Hospital
at 17 Ushangi Chkheidze Str./
58 Dimitri Uznadze Str., Tbilisi

Tanamdeboba Position	gvari Name	xelmowera Signature
direqtori Director:	d. rcivanaSvili B. Mirianashvili	
arq. gany. ufr. Arch. Dpt. Head	v. cuxiSvili V. Tsukhishvili	
avtori Design Author		

dasaxeleba: il sarTulis gegma (Second Floor Plan)
nasStabi Scale: 1:200

stadia Design Stage	furceli Dwg No.	sul furc. Of
p /Dr.D	A-18	29

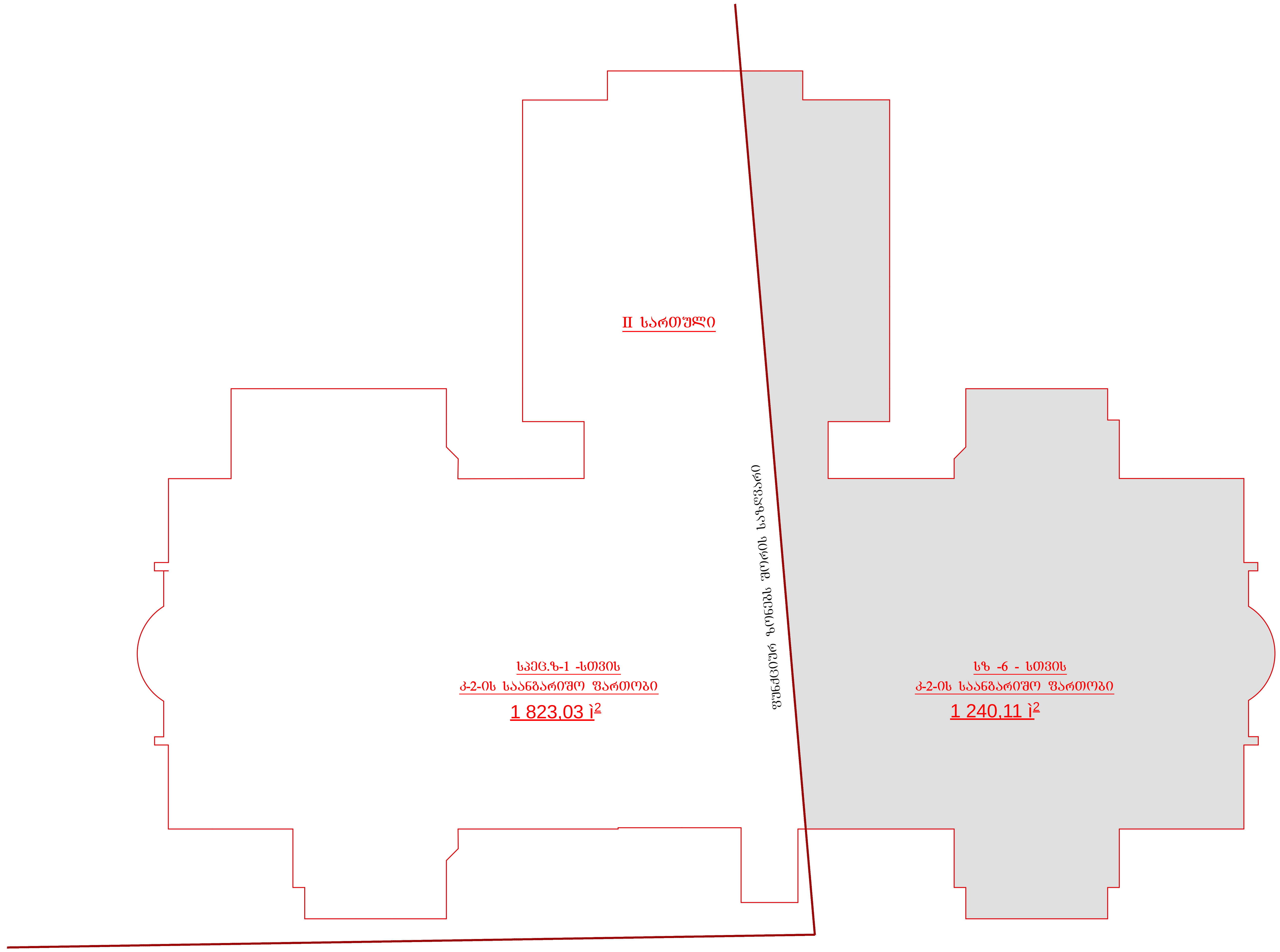

II სართული
ფუნქციური ზონების შორის საზღვარი
სკეც.ზ-1 -სთვის
კ-2-ის საანგარიშო ფართობი
1 823,03 ì^2
სზ -6 - სთვის
კ-2-ის საანგარიშო ფართობი
1 240,11 ì^2

III sarTui|is qeqma
Third Floor Plan
Scale 1:200

funqcijur zonebs Soris saZRvari

Project	Tbi	isSi, d. uzmaZis q. #58 da u. Cxe1Zis q. #17-Si #debare saavadgyo fo
	(General Hospital at 17 Gsiuangi Chinebzde Str./ 58 Dimitri Uznadze Str., Tbilisi
Transbdoda	gyofi	xe	roure#
direqtori	b. nikaSvili	
	Supervisor	g. kuxaSvili	
Arch. Dpr. head	V. TsuKarishvili	
arq. geny. urf.	V. cuxiSvili	
Designer	g. kuxaSvili	
Design Author	1. kuxaSvili -
	2. kuxaSvili -
	3. kuxaSvili -
	4. kuxaSvili -
	5. kuxaSvili -
	6. kuxaSvili -
	7. kuxaSvili -
	8. kuxaSvili -
	9. kuxaSvili -
	10. kuxaSvili -
	11. kuxaSvili -
	12. kuxaSvili -
	13. kuxaSvili -
	14. kuxaSvili -
	15. kuxaSvili -
	16. kuxaSvili -
	17. kuxaSvili -
	18. kuxaSvili -
	19. kuxaSvili -
	20. kuxaSvili -
	21. kuxaSvili -
	22. kuxaSvili -
	23. kuxaSvili -
	24. kuxaSvili -
	25. kuxaSvili -
	26. kuxaSvili -
	27. kuxaSvili -
	28. kuxaSvili -
	29. kuxaSvili -
	30. kuxaSvili -
	31. kuxaSvili -
	32. kuxaSvili -
	33. kuxaSvili -
	34. kuxaSvili -
	35. kuxaSvili -
	36. kuxaSvili -
	37. kuxaSvili -
	38. kuxaSvili -
	39. kuxaSvili -
	40. kuxaSvili -
	41. kuxaSvili -
	42. kuxaSvili -
	43. kuxaSvili -
	44. kuxaSvili -
	45. kuxaSvili -
	46. kuxaSvili -
	47. kuxaSvili -
	48. kuxaSvili -
	49. kuxaSvili -
	50. kuxaSvili -
	51. kuxaSvili -
	52. kuxaSvili -
	53. kuxaSvili -
	54. kuxaSvili -
	55. kuxaSvili -
	56. kuxaSvili -
	57. kuxaSvili -
	58. kuxaSvili -
	59. kuxaSvili -
	60. kuxaSvili -
	61. kuxaSvili -
	62. kuxaSvili -
	63. kuxaSvili -
	64. kuxaSvili -
	65. kuxaSvili -
	66. kuxaSvili -
	67. kuxaSvili -
	68. kuxaSvili -
	69. kuxaSvili -
	70. kuxaSvili -
	71. kuxaSvili -
	72. kuxaSvili -
	73. kuxaSvili -
	74. kuxaSvili -
	75. kuxaSvili -
	76. kuxaSvili -
	77. kuxaSvili -
	78. kuxaSvili -
	79. kuxaSvili -
	80. kuxaSvili -
	81. kuxaSvili -
	82. kuxaSvili -
	83. kuxaSvili -
	84. kuxaSvili -
	85. kuxaSvili -
	86. kuxaSvili -
	87. kuxaSvili -
	88. kuxaSvili -
	89. kuxaSvili -
	90. kuxaSvili -
	91. kuxaSvili -
	92. kuxaSvili -
	93. kuxaSvili -
	94. kuxaSvili -
	95. kuxaSvili -
	96. kuxaSvili -
	97. kuxaSvili -
	98. kuxaSvili -
	99. kuxaSvili -
	100. kuxaSvili -
	101. kuxaSvili -
	102. kuxaSvili -
	103. kuxaSvili -
	104. kuxaSvili -
	105. kuxaSvili -
	106. kuxaSvili -
	107. kuxaSvili -
	108. kuxaSvili -
	109. kuxaSvili -
	110. kuxaSvili -
	111. kuxaSvili -
	112. kuxaSvili -
	113. kuxaSvili -
	114. kuxaSvili -
	115. kuxaSvili -
	116. kuxaSvili -
	117. kuxaSvili -
	118. kuxaSvili -
	119. kuxaSvili -
	120. kuxaSvili -
	121. kuxaSvili -
	122. kuxaSvili -
	123. kuxaSvili -
	124. kuxaSvili -
	125. kuxaSvili -
	126. kuxaSvili -
	127. kuxaSvili -
	128. kuxaSvili -
	129. kuxaSvili -
	130. kuxaSvili -
	131. kuxaSvili -
	132. kuxaSvili -
	133. kuxaSvili -
	134. kuxaSvili -
	135. kuxaSvili -
	136. kuxaSvili -
	137. kuxaSvili -
	138. kuxaSvili -
	139. kuxaSvili -
	140. kuxaSvili -
	141. kuxaSvili -
	142. kuxaSvili -
	143. kuxaSvili -
	144. kuxaSvili -
	145. kuxaSvili -
	146. kuxaSvili -
	147. kuxaSvili -
	148. kuxaSvili -
	149. kuxaSvili -
	150. kuxaSvili -
	151. kuxaSvili -
	152. kuxaSvili -
	153. kuxaSvili -
	154. kuxaSvili -
	155. kuxaSvili -
	156. kuxaSvili -
	157. kuxaSvili -
	158. kuxaSvili -
	159. kuxaSvili -
	160. kuxaSvili -
	161. kuxaSvili -
	162. kuxaSvili -
	163. kuxaSvili -
	164. kuxaSvili -
	165. kuxaSvili -
	166. kuxaSvili -
	167. kuxaSvili -
	168. kuxaSvili -
	169. kuxaSvili -
	170. kuxaSvili -
	171. kuxaSvili -
	172. kuxaSvili -
	173. kuxaSvili -
	174. kuxaSvili -
	175. kuxaSvili -
	176. kuxaSvili -
	177. kuxaSvili -
	178. kuxaSvili -
	179. kuxaSvili -
	180. kuxaSvili -
	181. kuxaSvili -
	182. kuxaSvili -
	183. kuxaSvili -
	184. kuxaSvili -
	185. kuxaSvili -
	186. kuxaSvili -
	187. kuxaSvili -
	188. kuxaSvili -
	189. kuxaSvili -
	190. kuxaSvili -
	191. kuxaSvili -
	192. kuxaSvili -
	193. kuxaSvili -
	194. kuxaSvili -
	195. kuxaSvili -
	196. kuxaSvili -
	197. kuxaSvili -
	198. kuxaSvili -
	199. kuxaSvili -
	200. kuxaSvili -
	201. kuxaSvili -
	202. kuxaSvili -
	203. kuxaSvili -
	204. kuxaSvili -
	205. kuxaSvili -
	206. kuxaSvili -
	207. kuxaSvili -
	208. kuxaSvili -
	209. kuxaSvili -
	210. kuxaSvili -
	211. kuxaSvili -
	212. kuxaSvili -
	213. kuxaSvili -
	214. kuxaSvili -
	215. kuxaSvili -
	216. kuxaSvili -
	217. kuxaSvili -
	218. kuxaSvili -
	219. kuxaSvili -
	220. kuxaSvili -
	221. kuxaSvili -
	222. kuxaSvili -
	223. kuxaSvili -
	224. kuxaSvili -
	225. kuxaSvili -
	226. kuxaSvili -
	227. kuxaSvili -
	228. kuxaSvili -
	229. kuxaSvili -
	230. kuxaSvili -
	231. kuxaSvili -
	232. kuxaSvili -
	233. kuxaSvili -
	234. kuxaSvili -
	235. kuxaSvili -
	236. kuxaSvili -
	237. kuxaSvili -
	238. kuxaSvili -
	239. kuxaSvili -
	240. kuxaSvili -
	241. kuxaSvili -
	242. kuxaSvili -
	243. kuxaSvili -
	244. kuxaSvili -
	245. kuxaSvili -
	246. kuxaSvili -
	247. kuxaSvili -
	248. kuxaSvili -
	249. kuxaSvili -
	250. kuxaSvili -
	251. kuxaSvili -
	252. kuxaSvili -
	253. kuxaSvili -
	254. kuxaSvili -
	255. kuxaSvili -
	256. kuxaSvili -
	257. kuxaSvili -
	258. kuxaSvili -
	259. kuxaSvili -
	260. kuxaSvili -
	261. kuxaSvili -
	262. kuxaSvili -
	263. kuxaSvili -
	264. kuxaSvili -
	265. kuxaSvili -
	266. kuxaSvili -
	267. kuxaSvili -
	268. kuxaSvili -
	269. kuxaSvili -
	270. kuxaSvili -
	271. kuxaSvili -
	272. kuxaSvili -
	273. kuxaSvili -
	274. kuxaSvili -
	275. kuxaSvili -
	276. kuxaSvili -
	277. kuxaSvili -
	278. kuxaSvili -
	279. kuxaSvili -
	280. kuxaSvili -
	281. kuxaSvili -
	282. kuxaSvili -
	283. kuxaSvili -
	284. kuxaSvili -
	285. kuxaSvili -
	286. kuxaSvili -
	287. kuxaSvili -
	288. kuxaSvili -
	289. kuxaSvili -
	290. kuxaSvili -
	291. kuxaSvili -
	292. kuxaSvili -
	293. kuxaSvili -
	294. kuxaSvili -
	295. kuxaSvili -
	296. kuxaSvili -
	297. kuxaSvili -
	298. kuxaSvili -
	299. kuxaSvili -
	300. kuxaSvili -
	301. kuxaSvili -
	302. kuxaSvili -
	303. kuxaSvili -
	304. kuxaSvili -
	305. kuxaSvili -
	306. kuxaSvili -
	307. kuxaSvili -
	308. kuxaSvili -
	309. kuxaSvili -
	310. kuxaSvili -
	311. kuxaSvili -
	312. kuxaSvili -
	313. kuxaSvili -
	314. kuxaSvili -
	315. kuxaSvili -
	316. kuxaSvili -
	317. kuxaSvili -
	318. kuxaSvili -
	319. kuxaSvili -
	320. kuxaSvili -
	321. kuxaSvili -
	322. kuxaSvili -
	323. kuxaSvili -
	324. kuxaSvili -
	325. kuxaSvili -
	326. kuxaSvili -
	327. kuxaSvili -
	328. kuxaSvili -
	329. kuxaSvili -
	330. kuxaSvili -
	331. kuxaSvili -
	332. kuxaSvili -
	333. kuxaSvili -
	334. kuxaSvili -
	335. kuxaSvili -
	336. kuxaSvili -
	337. kuxaSvili -
	338. kuxaSvili -
	339. kuxaSvili -
	340. kuxaSvili -
	341. kuxaSvili -
	342. kuxaSvili -
	343. kuxaSvili -
	344. kuxaSvili -
	345. kuxaSvili -
	346. kuxaSvili -
	347. kuxaSvili -
	348. kuxaSvili -
	349. kuxaSvili -
	350. kuxaSvili -
	351. kuxaSvili -
	352. kuxaSvili -
	353. kuxaSvili -
	354. kuxaSvili -
	355. kuxaSvili -
	356. kuxaSvili -
	357. kuxaSvili -
	358. kuxaSvili -
	359. kuxaSvili -
	360. kuxaSvili -
	361. kuxaSvili -
	362. kuxaSvili -
	363. kuxaSvili -
	364. kuxaSvili -
	365. kuxaSvili -
	366. kuxaSvili -
	367. kuxaSvili -
	368. kuxaSvili -
	369. kuxaSvili -
	370. kuxaSvili -
	371. kuxaSvili -
	372. kuxaSvili -
	373. kuxaSvili -
	374. kuxaSvili -
	375. kuxaSvili -
	376. kuxaSvili -
	377. kuxaSvili -
	378. kuxaSvili -
	379. kuxaSvili -
	380. kuxaSvili -
	381. kuxaSvili -
	382. kuxaSvili -
	383. kuxaSvili -
	384. kuxaSvili -
	385. kuxaSvili -
	386. kuxaSvili -
	387. kuxaSvili -
	388. kuxaSvili -
	389. kuxaSvili -
	390. kuxaSvili -
	391. kuxaSvili -
	392. kuxaSvili -
	393. kuxaSvili -
	394. kuxaSvili -
	395. kuxaSvili -
	396. kuxaSvili -
	397. kuxaSvili -
	398. kuxaSvili -
	399. kuxaSvili -
	400. kuxaSvili -
	401. kuxaSvili -
	402. kuxaSvili -
	403. kuxaSvili -
	404. kuxaSvili -
	405. kuxaSvili -
	406. kuxaSvili -
	407. kuxaSvili -
	408. kuxaSvili -
	409. kuxaSvili -
	410. kuxaSvili -
	411. kuxaSvili -
	412. kuxaSvili -
	413. kuxaSvili -
	414. kuxaSvili -
	415. kuxaSvili -
	416. kuxaSvili -
	417. kuxaSvili -
	418. kuxaSvili -
	419. kuxaSvili -
	420. kuxaSvili -
	421. kuxaSvili -
	422. kuxaSvili -
	423. kuxaSvili -
	424. kuxaSvili -
	425. kuxaSvili -
	426. kuxaSvili -
	427. kuxaSvili -
	428. kuxaSvili -
	429. kuxaSvili -
	430. kuxaSvili -
	431. kuxaSvili -
	432. kuxaSvili -
	433. kuxaSvili -
	434. kuxaSvili -
	435. kuxaSvili -
	436. kuxaSvili -
	437. kuxaSvili -
	438. kuxaSvili -
	439. kuxaSvili -
	440. kuxaSvili -
	441. kuxaSvili -
	442. kuxaSvili -
	443. kuxaSvili -
	444. kuxaSvili -
	445. kuxaSvili -
	446. kuxaSvili -
	447. kuxaSvili -
	448. kuxaSvili -
	449. kuxaSvili -
	450. kuxaSvili -
	451. kuxaSvili -
	452. kuxaSvili -
	453. kuxaSvili -
	454. kuxaSvili -
	455. kuxaSvili -
	456. kuxaSvili -
	457. kuxaSvili -
	458. kuxaSvili -
	459. kuxaSvili -
	460. kuxaSvili -
	461. kuxaSvili -
	462. kuxaSvili -
	463. kuxaSvili -
	464. kuxaSvili -
	465. kuxaSvili -
	466. kuxaSvili -
	467. kuxaSvili -
	468. kuxaSvili -
	469. kuxaSvili -
	470. kuxaSvili -
	471. kuxaSvili -
	472. kuxaSvili -
	473. kuxaSvili -
	474. kuxaSvili -
	475. kuxaSvili -
	476. kuxaSvili -
	477. kuxaSvili -
	478. kuxaSvili -
	479. kuxaSvili -
	480. kuxaSvili -
	481. kuxaSvili -
	482. kuxaSvili -
	483. kuxaSvili -
	484. kuxaSvili -
	485. kuxaSvili -
	486. kuxaSvili -
	487. kuxaSvili -
	488. kuxaSvili -
	489. kuxaSvili -
	490. kuxaSvili -
	491. kuxaSvili -
	492. kuxaSvili -
	493. kuxaSvili -
	494. kuxaSvili -
	495. kuxaSvili -
	496. kuxaSvili -
	497. kuxaSvili -
	498. kuxaSvili -
	499. kuxaSvili -
	500. kuxaSvili -
	501. kuxaSvili -
	502. kuxaSvili -
	503. kuxaSvili -
	504. kuxaSvili -
	505. kuxaSvili -
	506. kuxaSvili -
	507. kuxaSvili -
	508. kuxaSvili -
	509. kuxaSvili -
	510. kuxaSvili -
	511. kuxaSvili -
	512. kuxaSvili -
	513. kuxaSvili -
	514. kuxaSvili -
	515. kuxaSvili -
	516. kuxaSvili -
	517. kuxaSvili -
	518. kuxaSvili -
	519. kuxaSvili -
	520. kuxaSvili -
	521. kuxaSvili -
	522. kuxaSvili -
	523. kuxaSvili -
	524. kuxaSvili -
	525. kuxaSvili -
	526. kuxaSvili -
	527. kuxaSvili -
	528. kuxaSvili -
	529. kuxaSvili -
	530. kuxaSvili -
	531. kuxaSvili -
	532. kuxaSvili -
	533. kuxaSvili -
	534. kuxaSvili -
	535. kuxaSvili -
	536. kuxaSvili -
	537. kuxaSvili -
	538. kuxaSvili -
	539. kuxaSvili -
	540. kuxaSvili -
	541. kuxaSvili -
	542. kuxaSvili -
	543. kuxaSvili -
	544. kuxaSvili -
	545. kuxaSvili -
	546. kuxaSvili -
	547. kuxaSvili -
	548. kuxaSvili -
	549. kuxaSvili -
	550. kuxaSvili -
	551. kuxaSvili -
	552. kuxaSvili -
	553. kuxaSvili -
	554. kuxaSvili -
	555. kuxaSvili -
	556. kuxaSvili -
	557. kuxaSvili -
	558. kuxaSvili -
	559. kuxaSvili -
	560. kuxaSvili -
	561. kuxaSvili -
	562. kuxaSvili -
	563. kuxaSvili -
	564. kuxaSvili -
	565. kuxaSvili -
	566. kuxaSvili -
	567. kuxaSvili -
	568. kuxaSvili -
	569. kuxaSvili -
	570. kuxaSvili -
	571. kuxaSvili -
	572. kuxaSvili -
	573. kuxaSvili -
	574. kuxaSvili -
	575. kuxaSvili -
	576. kuxaSvili -
	577. kuxaSvili -
	578. kuxaSvili -
	579. kuxaSvili -
	580. kuxaSvili -
	581. kuxaSvili -
	582. kuxaSvili -
	583. kuxaSvili -
	584. kuxaSvili -
	585. kuxaSvili -
	586. kuxaSvili -
	587. kuxaSvili -
	588. kuxaSvili -
	589. kuxaSvili -
	590. kuxaSvili -
	591. kuxaSvili -
	592. kuxaSvili -
	593. kuxaSvili -
	594. kuxaSvili -
	595. kuxaSvili -
	596. kuxaSvili -
	597. kuxaSvili -
	598. kuxaSvili -
	599. kuxaSvili -
	600. kuxaSvili -
	601. kuxaSvili -
	602. kuxaSvili -
	603. kuxaSvili -
	604. kuxaSvili -
	605. kuxaSvili -
	606. kuxaSvili -
	607. kuxaSvili -
	608. kuxaSvili -
	609. kuxaSvili -
	610. kuxaSvili -
	611. kuxaSvili -
	612. kuxaSvili -
	613. kuxaSvili -
	614. kuxaSvili -
	615. kuxaSvili -
	616. kuxaSvili -
	617. kuxaSvili -
	618. kuxaSvili -
	619. kuxaSvili -
	620. kuxaSvili -
	621. kuxaSvili -
	622. kuxaSvili -
	623. kuxaSvili -
	624. kuxaSvili -
	625. kuxaSvili -
	626. kuxaSvili -
	627. kuxaSvili -
	628. kuxaSvili -
	629. kuxaSvili -
	630. kuxaSvili -
	631. kuxaSvili -
	632. kuxaSvili -
	633. kuxaSvili -
	634. kuxaSvili -
	635. kuxaSvili -
	636. kuxaSvili -
	637. kuxaSvili -
	638. kuxaSvili -
	639. kuxaSvili -
	640. kuxaSvili -
	641. kuxaSvili -
	642. kuxaSvili -
	643. kuxaSvili -
	644. kuxaSvili -
	645. kuxaSvili -
	646. kuxaSvili -
	647. kuxaSvili -
	648. kuxaSvili -
	649. kuxaSvili -
	650. kuxaSvili -
	651. kuxaSvili -
	652. kuxaSvili -
	653. kuxaSvili -
	654. kuxaSvili -
	655. kuxaSvili -
	656. kuxaSvili -
	657. kuxaSvili -
	658. kuxaSvili -
	659. kuxaSvili -
	660. kuxaSvili -
	661. kuxaSvili -
	662. kuxaSvili -
	663. kuxaSvili -
	664. kuxaSvili -
	665. kuxaSvili -
	666. kuxaSvili -
	667. kuxaSvili -
	668. kuxaSvili -
	669. kuxaSvili -
	670. kuxaSvili -
	671. kuxaSvili -
	672. kuxaSvili -
	673. kuxaSvili -
	674. kuxaSvili -
	675. kuxaSvili -
	676. kuxaSvili -
	677. kuxaSvili -
	678. kuxaSvili -
	679. kuxaSvili -
	680. kuxaSvili -
	681. kuxaSvili -
	682. kuxaSvili -
	683. kuxaSvili -
	684. kuxaSvili -
	685. kuxaSvili -
	686. kuxaSvili -
	687. kuxaSvili -
	688. kuxaSvili -
	689. kuxaSvili -
	690. kuxaSvili -
	691. kuxaSvili -
	692. kuxaSvili -
	693. kuxaSvili -
	694. kuxaSvili -
	695. kuxaSvili -
	696. kuxaSvili -
	697. kuxaSvili -
	698. kuxaSvili -
	699. kuxaSvili -
	700. kuxaSvili -
	701. kuxaSvili -
	702. kuxaSvili -
	703. kuxaSvili -
	704. kuxaSvili -
	705. kuxaSvili -
	706. kuxaSvili -
	707. kuxaSvili -
	708. kuxaSvili -
	709. kuxaSvili -
	710. kuxaSvili -
	711. kuxaSvili -
	712. kuxaSvili -
	713. kuxaSvili -
	714. kuxaSvili -
	715. kuxaSvili -
	716. kuxaSvili -
	717. kuxaSvili -
	718. kuxaSvili -
	719. kuxaSvili -
	720. kuxaSvili -
	721. kuxaSvili -
	722. kuxaSvili -
	723. kuxaSvili -
	724. kuxaSvili -
	725. kuxaSvili -
	726. kuxaSvili -
	727. kuxaSvili -
	728. kuxaSvili -
	729. kuxaSvili -
	730. kuxaSvili -
	731. kuxaSvili -
	732. kuxaSvili -
	733. kuxaSvili -
	734. kuxaSvili -
	735. kuxaSvili -
	736. kuxaSvili -
	737. kuxaSvili -
	738. kuxaSvili -
	739. kuxaSvili -
	740. kuxaSvili -
	741. kuxaSvili -
	742. kuxaSvili -
	743. kuxaSvili -
	744. kuxaSvili -
	745. kuxaSvili -
	746. kuxaSvili -
	747. kuxaSvili -
	748. kuxaSvili -
	749. kuxaSvili -
	750. kuxaSvili -
	751. kuxaSvili -
	752. kuxaSvili -
	753. kuxaSvili -
	754. kuxaSvili -
	755. kuxaSvili -
	756. kuxaSvili -
	757. kuxaSvili -
	758. kuxaSvili -
	759. kuxaSvili -
	760. kuxaSvili -
	761. kuxaSvili -
	762. kuxaSvili -
	763. kuxaSvili -
	764. kuxaSvili -
	765. kuxaSvili -
	766. kuxaSvili -
	767. kuxaSvili -
	768. kuxaSvili -
	769. kuxaSvili -
	770. kuxaSvili -
	771. kuxaSvili -
	772. kuxaSvili -
	773. kuxaSvili -
	774. kuxaSvili -
	775. kuxaSvili -
	776. kuxaSvili -
	777. kuxaSvili -
	778. kuxaSvili -
	779. kuxaSvili -
	780. kuxaSvili -
	781. kuxaSvili -
	782. kuxaSvili -
	783. kuxaSvili -
	784. kuxaSvili -
	785. kuxaSvili -
	786. kuxaSvili -
	787. kuxaSvili -
	788. kuxaSvili -
	789. kuxaSvili -
	790. kuxaSvili -
	791. kuxaSvili -
	792. kuxaSvili -
	793. kuxaSvili -
	794. kuxaSvili -
	795. kuxaSvili -
	796. kuxaSvili -
	797. kuxaSvili -
	798. kuxaSvili -
	799. kuxaSvili -
	800. kuxaSvili -
	801. kuxaSvili -
	802. kuxaSvili -
	803. kuxaSvili -
	804. kuxaSvili -
	805. kuxaSvili -
	806. kuxaSvili -
	807. kuxaSvili -
	808. kuxaSvili -
	809. kuxaSvili -
	810. kuxaSvili -
	811. kuxaSvili -
	812. kuxaSvili -
	813. kuxaSvili -
	814. kuxaSvili -
	815. kuxaSvili -
	816. kuxaSvili -
	817. kuxaSvili -
	818. kuxaSvili -
	819. kuxaSvili -
	820. kuxaSvili -
	821. kuxaSvili -
	822. kuxaSvili -
	823. kuxaSvili -
	824. kuxaSvili -
	825. kuxaSvili -
	826. kuxaSvili -
	827. kuxaSvili -
	828. kuxaSvili -
	829. kuxaSvili -
	830. kuxaSvili -
	831. kuxaSvili -
	832. kuxaSvili -
	833. kuxaSvili -
	834. kuxaSvili -
	835. kuxaSvili -
	836. kuxaSvili -
	837. kuxaSvili -
	838. kuxaSvili -
	839. kuxaSvili -
	840. kuxaSvili -
	841. kuxaSvili -
	842. kuxaSvili -
	843. kuxaSvili -
	844. kuxaSvili -
	845. kuxaSvili -
	846. kuxaSvili -
	847. kuxaSvili -
	848. kuxaSvili -
	849. kuxaSvili -
	850. kuxaSvili -
	851. kuxaSvili -
	852. kuxaSvili -
	853. kuxaSvili -
	854. kuxaSvili -
	855. kuxaSvili -
	856. kuxaSvili -
	857. kuxaSvili -
	858. kuxaSvili -
	859. kuxaSvili -
	860. kuxaSvili -
	861. kuxaSvili -
	862. kuxaSvili -
	863. kuxaSvili -
	864. kuxaSvili -
	865. kuxaSvili -
	866. kuxaSvili -
	867. kuxaSvili -
	868. kuxaSvili -
	869. kuxaSvili -
	870. kuxaSvili -
	871. kuxaSvili -
	872. kuxaSvili -
	873. kuxaSvili -
	874. kuxaSvili -
	875. kuxaSvili -
	876. kuxaSvili -
	877. kuxaSvili -
	878. kuxaSvili -
	879. kuxaSvili -
	880. kuxaSvili -
	881. kuxaSvili -
	882. kuxaSvili -
	883. kuxaSvili -
	884. kuxaSvili -
	885. kuxaSvili -
	886. kuxaSvili -
	887. kuxaSvili -
	888. kuxaSvili -
	889. kuxaSvili -
	890. kuxaSvili -
	891. kuxaSvili -
	892. kuxaSvili -
	893. kuxaSvili -
	894. kuxaSvili -
	895. kuxaSvili -
	896. kuxaSvili -
	897. kuxaSvili -
	898. kuxaSvili -
	899. kuxaSvili -
	900. kuxaSvili -
	901. kuxaSvili -
	902. kuxaSvili -
	903. kuxaSvili -
	904. kuxaSvili -
	905. kuxaSvili -
	906. kuxaSvili -
	907. kuxaSvili -
	908. kuxaSvili -
	909. kuxaSvili -
	910. kuxaSvili -
	911. kuxaSvili -
	912. kuxaSvili -
	913. kuxaSvili -
	914. kuxaSvili -
	915. kuxaSvili -
	916. kuxaSvili -
	917. kuxaSvili -
	918. kuxaSvili -
	919. kuxaSvili -
	920. kuxaSvili -
	921. kuxaSvili -
	922. kuxaSvili -
	923. kuxaSvili -
	924. kuxaSvili -
	925. kuxaSvili -
	926. kuxaSvili -
	927. kuxaSvili -
	928. kuxaSvili -
	929. kuxaSvili -
	930. kuxaSvili -
	931. kuxaSvili -
	932. kuxaSvili -
	933. kuxaSvili -
	934. kuxaSvili -
	935. kuxaSvili -
	936. kuxaSvili -
	937. kuxaSvili -
	938. kuxaSvili -
	939. kuxaSvili -
	940. kuxaSvili -
	941. kuxaSvili -
	942. kuxaSvili -
	943. kuxaSvili -
	944. kuxaSvili -
	945. kuxaSvili -
	946. kuxaSvili -
	947. kuxaSvili -
	948. kuxaSvili -
	949. kuxaSvili -
	950. kuxaSvili -
	951. kuxaSvili -
	952. kuxaSvili -
	953. kuxaSvili -
	954. kuxaSvili -
	955. kuxaSvili -
	956. kuxaSvili -
	957. kuxaSvili -
	958. kuxaSvili -
	959. kuxaSvili -
	960. kuxaSvili -
	961. kuxaSvili -
	962. kuxaSvili -
	963. kuxaSvili -
	964. kuxaSvili -
	965. kuxaSvili -
	966. kuxaSvili -
	967. kuxaSvili -
	968. kuxaSvili -
	969. kuxaSvili -
	970. kuxaSvili -
	971. kuxaSvili -
	972. kuxaSvili -
	973. kuxaSvili -
	974. kuxaSvili -
	975. kuxaSvili -
	976. kuxaSvili -
	977. kuxaSvili -
	978. kuxaSvili -
	979. kuxaSvili -
	980. kuxaSvili -
	981. kuxaSvili -
	982. kuxaSvili -
	983. kuxaSvili -
	984. kuxaSvili -
	985. kuxaSvili -
	986. kuxaSvili -
	987. kuxaSvili -
	988. kuxaSvili -
	989. kuxaSvili -
	990. kuxaSvili -
	991. kuxaSvili -
	992. kuxaSvili -
	993. kuxaSvili -
	994. kuxaSvili -
	995. kuxaSvili -
	996. kuxaSvili -
	997. kuxaSvili -
	998. kuxaSvili -
	999. kuxaSvili -
	1000. kuxaSvili -

egsp i ikaCia

Key

AT.3.01 vestibuli i
Lobby
AT.3.02 eleqtro ganawmi.tari
Elec DBDB
AT.3.03 sainJinro gayvani obis saxli 1
Pipework riser JDB
AT.3.04 eleqtro saiTavsi
Elec.bus bar
AT.3.05 saxarti iarabebis Sesanaxi
Disposal hold
AT.3.06 eleqtro saiTes saTavsi
Elec.bus bar
AT.3.07 eleqtro ganawmi.tari
Elec DBDB
AT.3.08 eleqtro ganawmi.tari
Elec DBDB
AT.3.09 mqanixuri Saxli
Mech riser (M/T)
AT.3.10 mqanixuri Saxli
Mech riser (S/S)
AT.3.11 STAIRCASE
Kidis uJredi
AT.3.12 STAIRCASE
Kidis uJredi
AT.3.13 saInJinro gayvani obis Saxli 2
Pipework riser 2DB
AT.3.14 mqanixuri Saxli 7
Mech riser 7
AT.3.15 saxarti iarabebis Sesanaxi
Disposal hold
AT.3.16 mqanixuri Saxli
Mech riser (M/T)
AT.3.17 mqanixuri Saxli
Mech riser (S/S)
AT.3.18 STAIRCASE
Kidis uJredi
AT.3.19 DIRTY UTILITY
muyvlani damxmare saTavsi
AT.3.20 NURSE BASE
eqTnis saguSago
AT.3.21 CLEAN UTILITY
muyvlani damxmare saTavsi
AT.3.22 MALE CHANGE
kacTa gasaxde i i
AT.3.23 STAFF WC
dam agebi i oTaxi
**AT.3

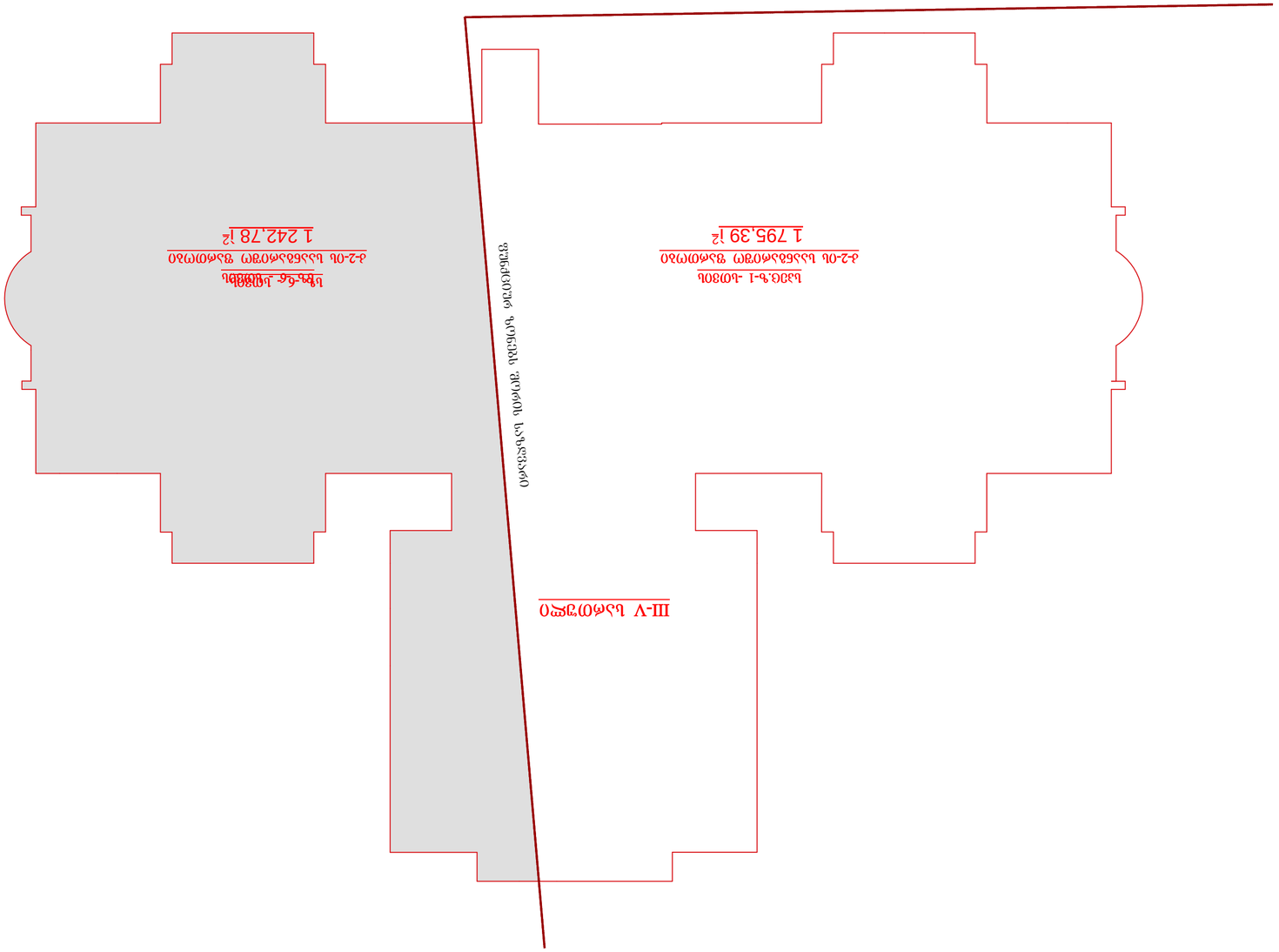
Ш-У Цэфэнхэ
Цэфэнхэ чулуулгийн ордын талбай
Цэфэнхэ-Ө-I -цогцолбор
Ө-2-оны цэвэрлэгээний барилга
1 795.39 м2
Цэфэнхэ -Ө-Цооногийн
Ө-2-оны цэвэрлэгээний барилга
1 242.78 м2

4 sarTuli gegma

Fourth Floor Plan

Scale 1:200

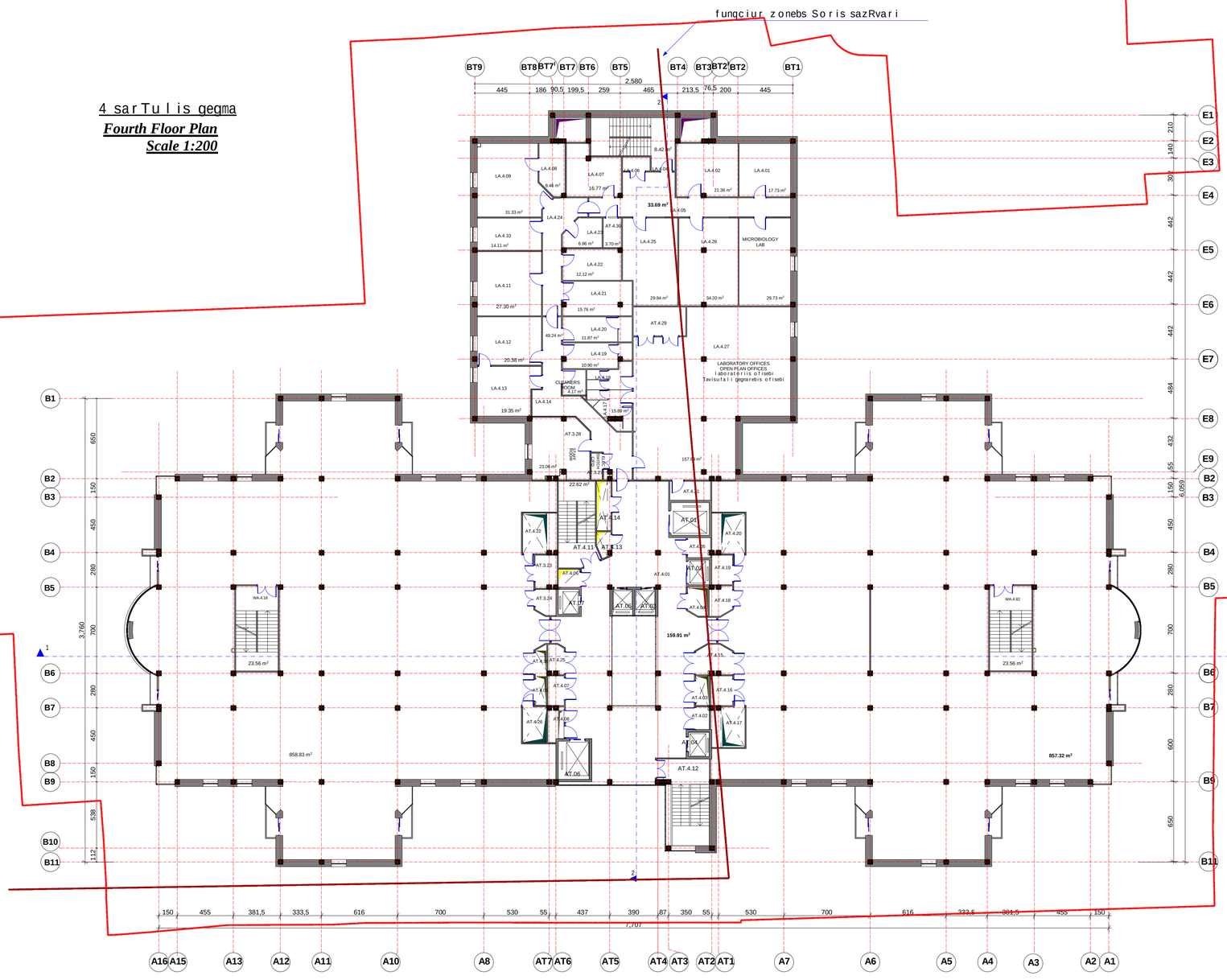

egsplikacia

Key

AT.4.01 vestibiuli
Lobby

AT.4.02 eleqtro gananawil.fari
Elec DBDB

AT.4.03 sainJinro gayvanilobis Saxti 1
Pipework rizer 1DB

AT.4.04 eleqtro saltes saTavsi
Elec.bus bar

AT.4.05 saxmari iaraRebis Sesanaxi
Disposal hold

AT.4.06 eleqtro saltes saTavsi
Elec.bus bar

AT.4.07 eleqtro gananawil.fari
Elec DBDB

AT.4.08 eleqtro gananawil.fari
Elec DBDB

AT.4.09 meqanikuri Saxti
Mech rizer (KIT)

AT.4.10 meqanikuri Saxti
Mech rizer (SIS)

AT.4.11 kibis ujredi
Stair landing

AT.4.12 kibis ujredi
Stair landing

AT.4.13 sainJinro gayvanilobis Saxti 2
Pipework rizer 2DB

AT.4.14 meqanikuri Saxti 7
Mech rizer 7

AT.4.15 saxmari iaraRebis Sesanaxi
Disposal hold

AT.4.16 eleqtro gananawil.fari
Elec DBD

AT.4.17 meqanikuri Saxti 3B
Mech rizer 3B

AT.4.18 wyaliani danixnare saTavsi
Dirty utility

AT.4.19 damlageblebis oTaxi
Cleaners room

AT.4.20 meqanikuri Saxti 3A
Mech rizer 3A

AT.4.21 sawyobi
Store

AT.4.22 meqanikuri Saxti 4A
Mech rizer 4A

AT.4.23 damlageblebis oTaxi
Cleaners room

AT.4.24 wyaliani TeTreulis Sesanaxi
Dirty linen

AT.4.25 saxmari iaraRebis Sesanaxi
Disposal hold

AT.4.26 meqanikuri Saxti 4B
Mech rizer 4B

AT.4.27 eleqtro fari
Elec switchboard CPDP

AT.4.28 samedicino personalis oTaxi
Staff room0

AT.4.29 ne-5, ne-6 saoperacioebis da ganojanrTelebis oTaxebis harsatari
Vent duct theatres 5+6, recovery0

AT.4.30 ne-7 saoperacios harsatari
Vent duct theatres 7D

WA .4.18 kibis ujredi
Stair landing

WA .4.82 kibis ujredi
Stair landing

liftebi
Lifts

AT.01 sawolebis lifti 1
Bed lift 1

AT.02 binZuri anwe
Dirty hoist

AT.03 mgzavrebis mTavari lifti 1
General passenger lift 1

AT.04 sufTa anwe
Clean hoist

AT.05 mgzavrebis mTavari lifti 2
General passenger lift 2

AT.06 sawolebis lifti 2
Bed lift 2

AT.07 satvirTo lifti
Goods lift

LA.4.01 HISTOPATHOLOGY LAB
histopatologiuri laboratoria

LA.4.02 BIOCHEMISTRY LAB
bioqimiuri laboratoria

LA.4.03 STAIRCASE
kibis ujredi

LA.4.04 STAIR LOBBY
kibis holi

LA.4.05 CORRIDOR
derefani

LA.4.06 ELEC SWITCH C/PD
eleqtro gananawilebeli

LA.4.07 IMMUNOASSAY LAB
imunoqimiuri laboratoria

LA.4.08 CYTOLOGY SLIDE PREP
citologiuri pregaratebis dazadeba

LA.4.09 CYTOLOGY LAB
citologiuri laboratoria

LA.4.10 CENTRIFUGE ROOM
centrifugis oTaxi

LA.4.11 HAEMATOLOGY LAB
hematologiuri laboratoria

LA.4.12 GENERAL OFFICE
mTavari ofisi

LA.4.13 SPECIMEN RECEPTION
analizebis sinjebis miReba

LA.4.14 CORRIDOR
derefani

LA.4.15 STAFF ROOM
personalis oTaxi

LA.4.16 ELEC SWITCH C/PD
eleqtro gananawilebeli

LA.4.17 MALE STAFF WC
personalis WC - manakacebi

LA.4.18 FEMALE STAFF WC
personalis WC - qalebi

LA.4.19 STAFF CHANGE - FEMALE
personalis gasaxdeli - qalebi

LA.4.20 STAFF CHANGE - MALE
personalis gasaxdeli - manakacebi

LA.4.21 COLD STORE
civi sawyobi

LA.4.22 GENERAL STORE
mTavari sawyobi

LA.4.23 CHEMICAL/POISONS STORE
qimikatebis/sawamlavebis sawyobi

LA.4.24 CORRIDOR
derefani

LA.4.25 IMMUNOLOGY LAB
imunologiuri laboratoria

LA.4.26 VIROLOGY LAB
virusologiis laboratoria

LA.4.27 LABORATORY OFFICES
laboratoriis ofisebi

formati *Format* A-1 | dakveTis # *Order No.* 306/13
Tbilisi 2014 w.
Tbilisi, 2014

pirobiTi aRniSvnebi:
Legend:
------ funqciur zonebs Soris sazRvari

SeniSvna:
Note:
+0.00 niSnuli - Seesabameba
saxuliis iatakis doneze da
absoluturi niSnuli - 8700 -ze

Sps "saxali saqqaldaqonebi"
"Akhali Sakhalakmshenprojekti" LTD
al. vazgebis ganz. #2 / pekinis q. #34
2 Al. Kazbegi Ave. / 34 Pekin Str., Tbilisi
Phone: (995 032) 2 37 52 26

proeqtis saxelwodeba
Project
q. Tbilisi Si, d. uznaZis q. #58 da u. CxeiZis q. #17-Si mdebare saavadmyofo
General Hospital
at 17 Ushangi Chkheidze Str./
58 Dimitri Uznadze Str., Tbilisi

Tanamdeboba Position	gvari Name	xelmowera Signature
direqtori Director.	b. mirianaSvili B. Mirianashvili	
arq. ganyofil. ufr. Arch. Dpt. Head	v. cuxiSvili V. Tsukhishvili	
avtori Design Author	n. gegeWkori N. Gegechkori T. maxaraZe I. t. Makharadze m. kaxiZe I. m. Kakhidze n. nikoleiSvili N. Nikoleishvili	

dasaxeleba: IV sarTulis gegma *Fourth Floor Plan*
masStabi *Scale*: 1:200

stadia *Design Stage*	furceli *Dwg.No.*	sul furc. *Of*
p / Dr.D	A-20	29

V sarTulis gegma
Fifth Floor Plan
Scale 1:200

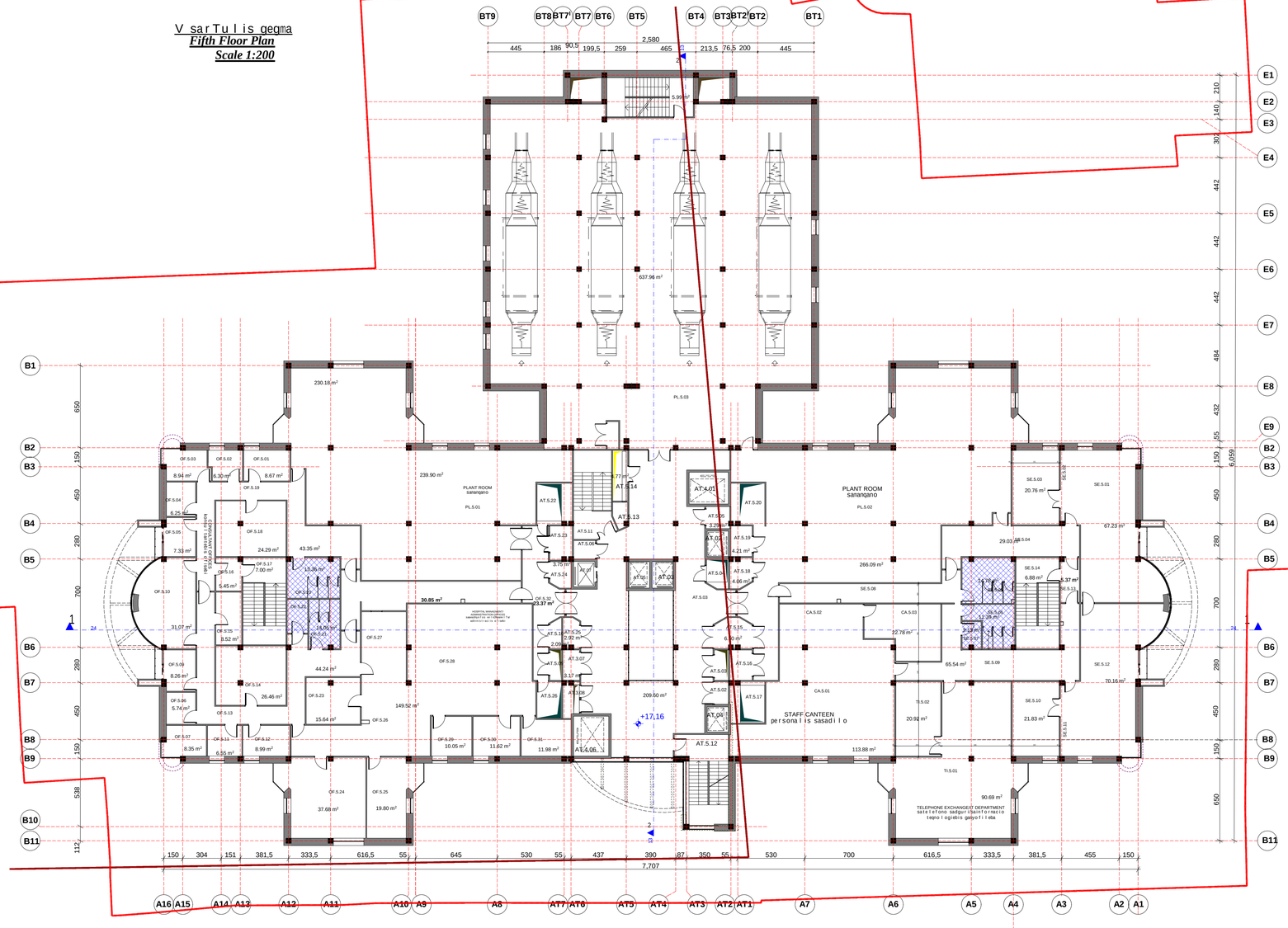

eqsplikacia
Key

OF.5.01 CONSULTANT 1P OFFICE
konsultantis kabineti (1 samuSao adgilze)

OF.5.02 CONSULTANT 1P OFFICE
konsultantis kabineti (1 samuSao adgilze)

OF.5.03 CONSULTANT 2P OFFICE
konsultantis kabineti (2 samuSao adgilze)

OF.5.04 CONSULTANT 1P OFFICE
konsultantis kabineti (1 samuSao adgilze)

OF.5.05 CONSULTANT 1P OFFICE
konsultantis kabineti (1 samuSao adgilze)

OF.5.06 CONSULTANT 1P OFFICE
konsultantis kabineti (1 samuSao adgilze)

OF.5.07 CONSULTANT 2P OFFICE
konsultantis kabineti (2 samuSao adgilze)

OF.5.09 CONSULTANT 1P OFFICE
konsultantis kabineti (1 samuSao adgilze)

OF.5.10 CHIEF DOCTOR OFFICE
mTavari eqinis kabineti

OF.5.11 CONSULTANT 1P OFFICE
konsultantis kabineti (1 samuSao adgilze)

OF.5.12 CONSULTANT 1P OFFICE
konsultantis kabineti (1 samuSao adgilze)

OF.5.13 CORRIDOR
derefani

OF.5.14 OPEN PLAN CONSULTANT 5P OFFICE
konsultantis kabineti
Tavisufali gegmarebis (5 samuSao adgilze)

OF.5.15 STATIONARY STORE
sakancelario saqonlis sawyobi

OF.5.16 STAIR LOBBY
kibis lobi

OF.5.17 STAIRLANDING
kibis ujredi

OF.5.18 OPEN PLAN CONSULTANT 5P OFFICE
konsultantis kabineti
Tavisufali gegmarebis (5 samuSao adgilze)

OF.5.19 CORRIDOR
derefani

OF.5.20 FEMALE WC
qalTa WC

OF.5.21 MALE WC
mamakacTa WC

OF.5.22 DIS WC
invalidis WC

OF.5.23 STORE/PHOTOCOPY ROOM
sawyobi/fotokopirebis oTaxi

OF.5.24 MEETING ROOM
Sexvedrebis oTaxi

OF.5.25 HEAD ADMINISTRATOR
mTavari administratori

OF.5.26 CORRIDOR
derefani

OF.5.27 SECRETARIAL OFFICE/RECEPTON
sandivno mimRebi

OF.5.28 HOSPITAL MENEGEMENT/ADMINISTRATION OFFICES
saavadmyofos xelmZRvanelTa/administraciis ofisi

OF.5.29 CHIEF 1P OFFICE
kabineti (1 samuSao adgilze)

OF.5.30 CHIEF 1P OFFICE
kabineti (1 samuSao adgilze)

OF.5.31 CHIEF ACCOUNTANT 1P OFFICE
mTavari buRalteris kabineti (1 samuSao adgilze)

OF.5.32 CORRIDOR
derefani

OF.5.33 RISER DUST
dgaris Saxti

OF.5.34 RISER DUST
dgaris Saxti

OF.5.35 ELEC SWITCH C/PN
eleqtro gananawilebeli

SE.5.01 SEMINARS
seminarebis oTaxi

SE.5.02 CLOAKS
seminarebis oTaxi

SE.5.03 STORE
sawyobi

SE.5.04 CORRIDOR
derefani

SE.5.05 MALE WC
mamakacebis WC

SE.5.06 FEMALE WC
qalebis WC

SE.5.07 DIS WC
invalidis WC

SE.5.08 CORRIDOR
derefani

SE.5.09 CORRIDOR
derefani

SE.5.10 STORE
sawyobi

SE.5.11 CLOAKS
seminarebis oTaxi

SE.5.12 SEMINARS
seminarebis oTaxi

SE.5.13 STAIR LOBBY
kibis holi

SE.5.14 STAIR LANDING
kibis ujredi

CA.5.01 STAFF CANTEEN
personalis sasadilo

CA.5.02 SERVERY
bufetis daxli

CA.5.03 KITCHE/STORE
samzareulo/sawyobi

TI.5.01 TELEPHONE EXCHANGE/IT DEPARTMENT
satelefono sadguri/sainformacio teqnologiebis ganyofileba

TI.5.02 TELEPHONE CABINETS
satelefono karadebi

PL.5.01 PLANT ROOM (OFFICES, WARDS, RADIOLOGY, ED)
samangaro (ofisebis, palatebis, radiologiis, saswrafo daxmarebis)A

PL.5.02 PLANT ROOM (SEMINAR, CANTEEN, TEL/DATA, WARDS, OFFICES, OPD)
samangaro (seminarebis oTaxis, sasadilos, satelefono sadguris, palatebis, ambulatoriis)

PL.5.03 PLANT ROOM (THEATRES 1,2,5,6,7, RECOVERY, ICU, LABORATORIES)
samangaro (saoperacioebis 1,2,5,6,7, gamojanmrTelebis oTaxebis, intensiuri Terapiis oTaxebis, laboratoriebis)

liftebi
Lifts

AT.01 sawolebis lifti 1
Bed lift 1

AT.02 binZuri amwe
Dirty hoist

AT.03 mgzavrebis mTavari lifti 1
General passenger lift 1

AT.04 sufTa amwe
Clean hoist

AT.05 mgzavrebis mTavari lifti 2
General passenger lift 2

AT.06 sawolebis lifti 2
Bed lift 2

AT.07 satvirTo lifti
Goods lift

formati Format	A-1	dakveTis # Order No.
Tbilisi 2014 w. Tbilisi, 2014		306/13

pirobiTi aRniSvnebi:
Legend:
------ funqciur zonebs Soris sazRvari

SeniSvna:
Note:
+0.00 niSnuli: Seesabameba
i.saTulis ialaks donesa da
absol.turi niSnuli - 81.00 -s

Sps "saxali saqgaldagmoeqti"
"Akhali Sakhalakmoshenoebis" LTD
al. yazbegis ganz. #2 / pekinis q. #34
2 Al. Kazbegi Ave./ 34 Pekin Str., Tbilisi
Phone: (995 032) 2 37 52 26

proeqtis saxelwodeba
Project
q. TbilisSi, d. uznaZis q. #58 da u. CxeiZis q. #17-Si mdebare saavadmyofo
General Hospital
at 17 Ushangi Chkheidze Str./
58 Dimitri Uznadze Str., Tbilisi

Tanamdeboba Position	gvari Name	xelmowera Signature
direqtori Director:	b. mirianaSvili B. Mirianashvili	
arq. gany. ufr. Arch. Dpt. Head	v. cuxiSvili V. Tsukhishvili	
avtori Design Author	T. Gabelia N. Gvasalia T. Mikiashvili T. Mosashvili E. Jakhutashvili G. Avaliani N. Nikolaishvili G. Gelashvili	

dasaxeleba	masStabi Scale
V sarTulis gegma Fifth Floor Plan	1:200

stadia Design Stage	furceli Dwg No.	sul furc. Of
p / Dr.D	A-21	29

Roof Plan
Scale 1:200
saxuravis gegema
m 1:200

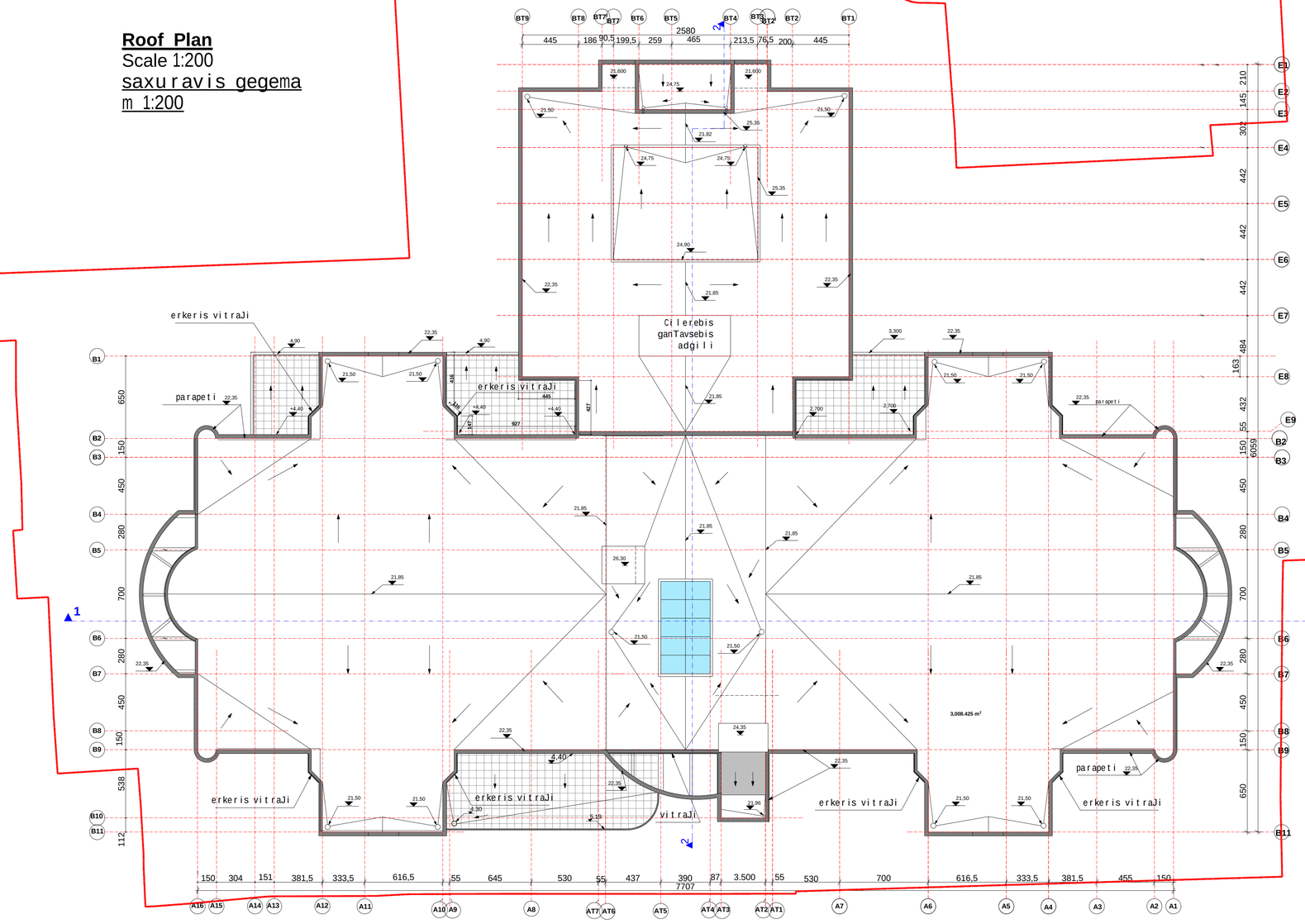

formati A-1 *Format*
Tbilisi 2014 w.
Tbilisi, 2014

dakveTis # *Order No.*
306/13

pirobiTi aRniSvnebi:
Legend:

SeniSvna:
Note:

Sps "axali saqaRaldo proeqti"
"Akhali Sakkalakmshenproekts" LTD
a. i. yazbegis ganz. #2 / pekinis q. #34
2 Al. Kazbegi Ave. / 34 Pekin Str., Tbilisi
Phone: (995 032) 2 37 52 26

proeqtis saxeli wodeba
Project
q. TbilisSi, d. uznaZis q. #58 da u. CxeiZis q. #17-Si ndebare saavadmyofo
General Hospital
at 17 Ushangi Chkheidze Str./
58 Dimitri Uznadze Str., Tbilisi

Tanamdeboba Position	gvari Name	xelmowera Signature
direqtori Director	b. mirianaSvili B. Mirianashvili	
arq. ganyof. ufr. Arch. Dpt. Head	v. cuxiSvili V. Tsukhishvili	
avtori Design Author	k. gelbakiani K. Gelbakiani	
	T. Maisashvili	
	g. jaxaiSvili G. Jaxaishvili	
	a. Merkviladze A.Merkviladze	

dasaxeleba
saxuravis gegma
Roof Plan

nasStabi
Scale
1:200

stadia Design Stage	furceli Dwg No.	suli furc. Of
p / Dr.D	A-22	29